



INTERNATIONAL ATOMIC ENERGY AGENCY

NUCLEAR DATA SERVICES

DOCUMENTATION SERIES OF THE IAEA NUCLEAR DATA SECTION

IAEA-NDS-208
February 2008

LEXFOR **(EXFOR Compiler's Manual)**

Revision 2008 edited by

Otto Schwerer
IAEA Nuclear Data Section
Vienna, Austria

based on earlier work by

Victoria McLane
National Nuclear Data Center
Brookhaven National Laboratory, USA

Issued on behalf of the
Nuclear Reaction Data Centers Network

Abstract: EXFOR is the exchange format for the transmission of experimental nuclear reaction data between national and international nuclear data centers for the benefit of nuclear data users in all countries. This report contains the compiler's section of the manual, including physics definitions, background information and practical examples. For a description of the format and coding rules see the EXFOR Systems Manual (IAEA-NDS-207).

Nuclear Data Section
International Atomic Energy Agency
P.O. Box 100
A-1400 Vienna
Austria

e-mail: services@iaeand.iaea.org
fax: (43-1)26007
telephone: (43-1)2600-21710
web: <http://www-nds.iaea.org>

Note:

The IAEA-NDS-reports should not be considered as formal publications. When a nuclear data library is sent out by the IAEA Nuclear Data Section, it will be accompanied by an IAEA-NDS-report which should give the data user all necessary documentation on contents, format and origin of the data library.

IAEA-NDS-reports are updated whenever there is additional information of relevance to the users of the data library.

For citations care should be taken that credit is given to the author of the data library and/or to the data center which issued the data library. The editor of the IAEA-NDS-report is usually not the author of the data library.

Neither the originator of the data libraries nor the IAEA assume any liability for their correctness or for any damages resulting from their use.

96/11

Citation guideline:

When quoting EXFOR data in a publication this should be done in the following way:

"A.B. Author et al.: Data file EXFOR-12345.002 dated 1980-04-05, compare J. Nucl. Phys. 12,345, (1979). EXFOR data retrieved from the IAEA Nuclear Data Section, Vienna."

PREFACE

EXFOR is the database for experimental nuclear reaction data maintained by the international Network of Nuclear Reaction Data Centres (NRDC) co-ordinated by the IAEA Nuclear Data Section. This manual describes the quantity definitions and compilation guidelines to be used by EXFOR compilers.

The various aspects of the EXFOR system are described in the following documents:

Name	Report code	Topics	Intended readership
LEXFOR	IAEA-NDS-208	Quantity definitions and compilation guidelines	Compilers
EXFOR Exchange Formats Manual	IAEA-NDS-207	Description of EXFOR exchange formats	Compilers, software developers
EXFOR/CINDA Dictionary Manual	IAEA-NDS-213	Description of dictionary formats	Compilers, software developers
NRDC Protocol	NRDC Protocol	Procedures for EXFOR exchange between NRDC centres	Compilers, centre heads
NRDC Network document	INDC(NDS)-401	Scope of activities and cooperation of NRDC centres	Centre heads
EXFOR Basics Manual	IAEA-NDS-206	Explanation of basic formats	EXFOR users

How to use this manual

This manual serves two purposes: it may be used textbook-like as an introduction to the newcomer, and it serves as a reference manual for compilers. It is strongly recommended to any new compiler to first take a little time to browse through the complete manual (this will save much time later during the compilation work), and then have it at hand as a reference manual whenever compilation work is to be done.

Acknowledgements

This edition of LEXFOR is based largely on earlier work by Victoria McLane of the US National Nuclear Data Center at Brookhaven National Laboratory who has been the editor of earlier versions for many years. Another main contributor in the earlier years was Hans D. Lemmel from the IAEA Nuclear Data Section, and throughout the history of EXFOR since 1970, many other EXFOR compilers have contributed to it with proposals and corrections. For the present edition, special thanks go to Naohiko Otsuka from the Japan Nuclear Reaction Data Centre at Hokkaido University for his valuable contributions, and to Sophiya Taova from the Center of Nuclear Physics Data, Sarov, Russia, who pointed out a number of typographical and editorial shortcomings in the previous edition.

O.S., February 2008

LEXFOR

INTRODUCTION

LEXFOR is the compiler's section of the EXFOR Manual. The contents are arranged similar to a lexicon in alphabetical order by subject heading. As distinct from the EXFOR Exchange Formats Manual, LEXFOR includes information essential for compilers using EXFOR, that is:

- physical definitions of codes defined in the EXFOR Systems Manual and its dictionaries,
- physical background information required for preparing high-quality EXFOR entries,
- practical examples of how to use the EXFOR system,
- other information that may be helpful to compilers.

The responsibility for updating LEXFOR is outlined in the Nuclear Reaction Data Centres Protocol, section "Manuals".

The LEXFOR subject headings are given at the top of each page. Each subject heading starts with a new page for the sake of easier updating.

LEXFOR

(blank page)

Absorption

Definition: Absorption is the sum of all energetically possible interactions excluding elastic and inelastic scattering.

REACTION Coding: ABS in REACTION SF3 (Process)

Sum rules: Absorption = total minus scattering
= nonelastic minus inelastic

Absorption is a *sum* cross section. It should only be used where two or more reactions are energetically possible.

Examples of cases which are not coded under absorption:

- a.) The frequently so-called "hydrogen neutron absorption cross section" must clearly be coded as (n, γ), because no other neutron-absorbing reaction besides (n, γ) is possible.
- b.) The thermal "neutron absorption cross section" for gold should be coded as (n, γ), since the energetically possible (n,p) and (n, α) cross sections are negligible in comparison with the measurement uncertainty of the (n, γ) cross section.

Capture

Definition: A reaction in which the incident projectile is absorbed by the target nucleus which then emits electromagnetic radiation.

REACTION coding: G in REACTION SF3 (Process)

Neutron data

For fissile isotopes at thermal neutron energies below reaction (*e.g.*, n,2n) thresholds:

$$\text{Absorption} = \text{capture plus fission}$$

Where absorption is, throughout an experimental data set, identical with the (n, γ) reaction, it should be coded as (n, γ), see above. (See also **Tautologies**).

Alpha

Definition: Alpha is the radiative capture-to-fission cross section ratio, $\sigma_{n,\gamma}/\sigma_{n,f}$.

REACTION coding: (... (N, ABS) , , ALF) ¹

at resonance energy: (... (N, ABS) , , ALF , , RES)

See also **Single-Level Resonance Parameters**.

Disappearance Cross Section

The disappearance or removal² cross section is defined as the cross section for all neutron-induced process producing no emergent neutron, that is (n, γ) + (n,p) + ... It differs from the absorption cross section in that it does not include (n,2n), (n,np), *etc.*

¹ The REACTION process code ABS is entered, since capture and fission are considered.

² Note other meanings of "removal" in reactor physics and shielding physics.

Activation

Definition: Activation is the production of a radioactive residual nucleus as a result of a reaction, which is determined by measuring a specific decay radiation emitted by the product nucleus.

The activation cross section is usually identified with one of the following:

1. a specific reaction, and, therefore, the data given should be coded under the appropriate reaction, *e.g.*, (n, γ) or (p,n).
2. the production of a specific radioactive nuclide, which may be produced by two or more parallel reactions; this case may be coded as a production cross section, or as a sum of the possible reactions, whichever is more appropriate. (See also, **Production and Emission Cross Sections, Sums**).

Examples:

- a.) ((26-FE-58 (N, N+P) 25-MN-55, , SIG) +
 (26-FE-58 (N, D) 25-MN-57, , SIG))
- b.) (26-FE-0 (N, X) 25-MN-57, , SIG)

The code **ACTIV** (activation) is entered under the information-identifier keyword **METHOD**.

The decay information used in the analysis of the data given should be specified under the appropriate keywords. (See **Decay Data**).

Compilers should take special care when coding activation cross sections to nuclei that have metastable states to specify what has actually been measured. (See **Isomeric States**).

Analysis

The information-identifier keyword ANALYSIS is used to enter all relevant information on how the experimental results have been analyzed to obtain the values (given under DATA) that actually represent the result of the analysis. In particular, this keyword is used for deduced data such as resonance parameters. If the basic data used for the analysis have also been entered in EXFOR, a cross-reference to those sets should be given in the free text. If important assumptions were made (*e.g.*, negative resonances), these should be specified either directly or by reference. For example, extrapolation and interpolation should be given only with appropriate references. (See also **Assumed Values, Dependent Data**).

The keyword ANALYSIS *should not be used* for information on any analysis made on the data set to obtain theoretical conclusions.³

Resonance parameters require an entry under ANALYSIS explaining how they have been obtained. "Single level" or "multi-level" must be given in coded form, if known. A more precise definition of the analysis in free text is desirable, at least in the form of a cross-reference to the literature in which a description of the analysis can be found.

An energy step used in the analysis may be coded in the data table under the data heading ANAL-STEP.

See also **Corrections** and EXFOR Exchange Formats Manual Chapter 7: ANALYSIS.

³ Such information can be noted under the keyword ADD-RES.

Angle

(See also **Errors: Correlations, Differential Data**).

Secondary-Particle Angle

The angle of a secondary particle with respect to the incident-projectile beam, or the angle between a correlated particle pair, may be entered either as an angle in degrees (data units ADEG) or as a cosine (data units NO-DIM). An angle given in degrees, minutes, and/or seconds may be entered in two or three fields with the data heading repeated. See EXFOR Exchange Formats Manual, Chapter 4: Repetition of Data Headings.

For relativistic data, angular distributions may be given as a function of q , referred to as momentum transfer, which is related to the center-of-mass angle by:

$$q = 2k \sin(\theta/2)$$

where k is center-of-mass momentum of the final system.

The momentum transfer is given in units of inverse length (*e.g.*, 1/fermi). See Kerman⁴ for more detail.

Data headings:

ANG = angle in lab system

ANG-CM = angle in center-of-mass system

COS = cosine of angle in lab system

COS-CM = cosine of angle in center-of-mass system

q = momentum transfer

ANG-AZ = azimuthal angle

and other codes given in Dictionary 24 with the family flag G.

When two or more angles are considered (*e.g.*, for angular correlations), the data headings ANG1, ANG2, *etc.*, are used. These are entered in the same order as the particles for which the angles are given are entered in the particle considered subfield of the reaction string.

The angle at which the data are normalized, if different from the angle at which the data were measured, may be given under the data heading ANG-NRM in the COMMON or DATA section.

Angular Error and Resolution

Numerical values for the angular error or resolution may be entered in the COMMON or DATA section using data headings from Dictionary 24 with the family code H, *e.g.*, ANG-RSL, COS-ERR. Further information can be given in free text under the keyword ERR-ANALYS. (See also **Errors, Resolution**).

⁴ A.K. Kerman, H. McManus, R.M. Thaler, *Ann. Phys.* **8**, 551 (1959)

Assumed Values

Only values defined by the data specification keyword `REACTION` should be given in the data table under the data heading `DATA` (and its derivatives). It is, however, often important that numerical values used for the derivation of the results also be entered into the data table in coded form, *i.e.*, values assumed by the author, including values taken from another source.

Reference cross sections used for normalization should be entered under the keyword `MONITOR`. (See **Standards**).

Decay data should be entered under the keyword `DECAY-DATA`. (See **Decay Data**).

Assumed values for which a data-heading keyword exists should be coded under that data heading in the `COMMON` or `DATA` sections, *e.g.*, spin (`SPIN J`), resonance energy (`EN-RES`).

All other assumed values for which a quantity code exists may be entered under the data heading `ASSUM` in the `COMMON` or `DATA` section and defined in the `BIB` section under the keyword `ASSUMED`. See EXFOR Exchange Formats Manual Chapter 7: `ASSUMED`.

Following are some examples of data to be coded using the keyword `ASSUMED`.

- a.) A cross section assumed for one of the elements in a compound to derive the cross section for another.
- b.) Cross sections assumed for an isotope in a natural isotopic mixture to derive a cross section for another isotope in the mixture.
- c.) A resonance width assumed in order to deduce other resonance parameters.

Example:

```

BIB
ASSUMED      (ASSUM, 6-C-12 (N, EL) 6-C-12 , , DA)
...
ENDBIB
DATA
ANGLE        DATA        ASSUM
ADEG         MB/SR        MB/SR
...
ENDDATA

```

Astrophysical S-factor

(See also **Thermonuclear Reaction Rate**).

For non-resonant reactions between low-energy charged particles, the steepest dependence of $\sigma(E)$ is contained in the penetration factor for the Coulomb and angular momentum barrier. For incident energies that are small compared to the height of these barriers, it is convenient to factor out the energy dependence and an additional factor of $1/E$. The cross section can then be written:

in terms of the Coulomb parameter

$$\sigma(E) = \frac{S(E)}{E} \exp(-2\pi\eta)$$

$$\eta = Z_1 Z_2 e^2 / h v$$

where v = relative velocity
 Z_1, Z_2 = charge of incident ion and target, respectively

or in terms of the Gamow energy

$$\sigma(E) = \frac{S(E)}{E} \exp\left[-\beta/\sqrt{E}\right]$$

$$\beta = 0.98948 Z_1 Z_2 m^{1/2}$$

where E = center-of-mass incident energy (MeV)
 Z_1, Z_2 = charge of incident ion and target, respectively
 m = reduced mass of system:⁵ $m = m_1 m_2 / (m_1 + m_2)$

REACTION Coding: (....., SIG, , SFC)

Units: a code from Dictionary 25 with the dimension E*B (e.g., BEV).

S-factor as a function of angle.

Occasionally, the S-factor may be given as a function of angle: $S(E, \theta)$.

REACTION coding: (.....DA, , SFC)

Units: a code from Dictionary 25 with the dimension EDA (e.g., B*MEV/SR)

⁵ The actual mass must be used, not the mass number.

Author

The author(s) of a data set are entered under the information-identifier keyword `AUTHOR`, all names between one set of parentheses and separated by a comma. The sequence of the names should be the same as in the publication.

See EXFOR Exchange Formats Manual Chapter 7: `AUTHOR` for coding format.

If a data set has several references with varying co-authors, all co-authors may be entered.

Some East-European authors spell their names, and, in particular, their initials differently depending on whether they publish in their own language or in English. Gyulia (Hungarian) = Julius (English). Hristov (Bulgarian) = Christoph (English). If this is detected, the spelling in the author's own language is preferred.

For the transliteration of Cyrillic names the following list should be used.

А	Б	В	Г	Д	Е	Ё	Ж	З	И	Й	К	Л	М	Н	О	П
A	B	V	G	D	E		Zh	Z	I	Y	K	L	M	N	O	P
Р	С	Т	У	Ф	Х	Ц	Ч	Ш	Щ	Ъ	Ы	Ь	Э	Ю	Я	
R	S	T	U	F	Kh	Ts	Ch	Sh	Shch	'	Y	'	E	Yu	Ya	

This list had been made according to the ISO prescriptions, amended for computer usage with respect to accents, with the exception that different systems are not allowed in parallel (as is the case with the new ISO prescriptions). For instance the earlier transliterations Ju and Ja are allowed in the new ISO as well as Yu and Ya.

This scheme corresponds to the official Russian transliteration scheme with the exception of ' which is represented as ''.

Asian Names: For Asian names the full name may be given with the family name given first:

Example: Li Xiaodong

Average Resonance Parameters

For average resonance parameters, the energy range over which the data were averaged must be specified under the data headings EN-MIN and EN-MAX. When specified, the parameters *l* and *J* are given under the data headings MOMENTUM *L* and SPIN *J* (see under **Quantum Numbers**).

1. **Average Widths:** The average of the resonance widths of a specified type in a specified energy range.

REACTION Coding: quantity modifier AV in SF8

Units: a code from Dictionary 25 with the dimension E (e.g., KEV)

Example: (... (N, EL) , , WID/RED, , AV) Averaged reduced neutron width

2. **Average Level-Spacing:** The average energy distance (D) between nearest-neighbor compound-nucleus resonances of total spin *J* caused by neutrons of orbital angular momentum *l*.

If the *J* and *l* values of the resonance are not determined, then D is understood to indicate the observed level spacing.

REACTION Coding: Parameter code D in SF6

Units: a code from Dictionary 25 with the dimension E (e.g., KEV)

Example: (... (N, 0) , , D)

Authors may apply statistical tests to evaluate the number of missed resonances. This information should be given under ANALYSIS.

3. **Fermi-gas model parameters:** See **Nuclear Quantities**.

4. **Strength Functions:** The strength function (S) is defined as the ratio of the average reduced neutron width to the average level spacing for compound-nucleus resonances of specified spin *J* and angular momentum *l*.

If *l* is known, but *J* is not known, the strength function given is defined as:

$$S^l = \langle g\Gamma_n^l \rangle / (2l+1) D^l$$

If *J* and *l* are not known, then S is understood to be the observed strength function.

REACTION Coding: parameter code STF in SF6

Units: NO-DIM

Example:

REACTION	(.....(N,EL) , , STF)		
...			
DATA			
EN-MIN	EN-MAX	MOMENTUM L	DATA
EV	EV	NO-DIM	NO-DIM
...
ENDDATA			

Center-of-Mass System

An indication that data are given in center-of-mass system (CMS) is given within the data headings (not within the quantity codes). All quantities are understood to represent the laboratory system, unless the data headings are modified by '-CM', as for example:

EN-CM	=	energy of the center of mass of incident projectile and target.
E-CM	=	energy of the center of mass of two outgoing particles.
ANG-CM	=	angle between two emitted particles given in the CMS
NUMBER-CM	=	heading for the coefficient number when the Legendre or cosine fit refers to an angle given in the CMS ¹
DATA-CM	=	heading for data which are given in the CMS.

See also others given in Dictionary 24.

The compiler should use great care if converting the author's data from the center-of-mass system to the laboratory system, and should document such conversions in free text under the keyword STATUS. The author's original data should be retained.

Note that for certain quantities, such as *Analyzing Power* (see page P.11), the numerical values are identical, whether the angle is given in the laboratory or center-of-mass system. In such cases, only the heading DATA should be used, whether the dependent variable is given as ANG or as ANG-CM.

Note: Only one representation (*i.e.*, either laboratory or center-of-mass) for each parameter may be coded as a variable in the data table. The other representation may be added under the data heading MISC if considered desirable by the compiler. In case of doubt, the laboratory system is preferred.

¹ Independent of whether the fit has been made to an angular distribution in CMS or whether it has first been made to an angular distribution in the laboratory system and then converted to CMS.

Chemical Compounds

In general, chemical compounds are specified under the keyword REACTION by combining a compound code, *e.g.*, CMP, with the element number and symbol of its main component, *e.g.*, 26-FE-OXI for iron oxide, or 26-FE-CMP for any other iron compound. For a small number of materials of particular importance for users of nuclear reaction data, special compound codes are used. These are listed in Dictionary 209. (See also EXFOR Exchange Formats Manual Chapter 6: Coding of nuclides and compounds).

Example: 1-H-BNZ for benzene (C₆H₆).

More detailed information on the compound is given under the keyword SAMPLE.

Three rules must be kept in mind:

- 1) A more specific code has priority over a more general code.

Examples:

- a) Zirconium hydrides are to be entered as 40-ZR-HYD, and not as 1-H-CMP or 40-ZR-CMP.
 - b) Water is to be coded as 1-H-WTR and not as 1-H-CMP.
- 2) For alloys (or other mixtures) the code CMP is combined with the element symbol of the major component, usually the one named first. For chemical compounds the code CMP is combined with the symbol of the primary element, usually the first one of the formula, for example, CaCO₃ is coded as 20-CA-CMP, and not 6-C-CMP or 8-O-CMP.
 - 3) If the compiler feels that two possible codes are equally relevant, the reaction combination using the equal sign (tautology) may be used.

Examples:

- a) Ammonium-hydrocarbon
((7-N-AMM ,) = (1-H-CXX ,))
- b) Brass, if it contains 50% Cu and 50% Sn
((29-CU-CMP ,) = (50-SN-CMP ,))

Typical data on compounds entered are low-energy neutron data, where chemical or crystalline binding forces affect the neutron cross sections; an example is the total cross section or thermal-scattering data of water. However, thermal scattering data for H₂ must be entered under the isotope 1-H-1, supplemented by an entry under the keyword SAMPLE.

If, for example, the sample is a compound, *e.g.*, PuO₂, and, if the data given refer only to Pu, then the data is entered under Pu.

Comments

Free text comments

The language of the free text comments is English, and clear English phrasing should be used. (See **Free Text**, and EXFOR Exchange Formats Manual Chapter 3: Free Text).

Unlimited free text comments are permitted with each information identifier keyword; however, the compiler should aim to be as concise as possible.

Information-Identifier keyword COMMENT

Free text comments may be entered under the keyword COMMENT, such as:

- Miscellaneous information that cannot logically be entered under other available keywords.²
- Author's statements about the data, *e.g.*, whether they agree with theory or with other data.
- Compiler or evaluator comments (see also CRITIQUE, below).

Any information which does not originate with the author must be clearly labeled, *e.g.*, "Comment by the compiler:", and unambiguously separated from author's comments, for example, by including it between quotation marks.

Information-Identifier Keyword CRITIQUE

The keyword CRITIQUE may be used for free text comments on the quality of the data entered, as given by the compiler or by an evaluator.³

The reference from which an evaluator's comments are taken should be entered under the keyword REL-REF. (See **Reference**).

Information-Identifier Keyword FLAG

The keyword FLAG is used to link free text comments in the BIB section with specific lines in the DATA section. (See **Flags**).

² Free text comments related to any other information-identifier keywords do not belong under the keyword COMMENT. They should be entered under the appropriate keyword.

³ Such comments should be called to the attention of the author, when possible.

Corrections

All relevant information about corrections applied to the measured data to obtain the values given under the heading DATA should be entered as free text information under the information-identifier keyword CORRECTION.

Example: CORRECTION Corrected for multiple scattering.

This may include information on:

- corrections that have been applied
- corrections that have not been applied
- corrections that are estimated to be negligible.

Corrections that are not mentioned by the author, but are regarded by the compiler as relevant, may be entered under COMMENT (see **Comments**), where they must be clearly labeled as compiler's comments.

Errors contributed by the uncertainties of the corrections are entered under ERR-ANALYS (see **Errors**).

Consideration, depending on the compiler's judgment: In general, the data resulting from the corrections applied by the author are compiled. However, evaluators frequently re-assess old data using improved corrections because they may have better knowledge on the theory of the experiment than that which was available to the author at the time of the experiment. (This may concern items such as spectra shapes, detector-efficiency curves, *etc.*) In such cases, the re-assessed data is useful information to the user of EXFOR data and should, therefore, be compiled. They would be labeled under STATUS with the code RNORM. The author's original values must be kept.

Compare: **Status:** Normalization.

Correlations

See *Differential Data*.

Covariance

Definition

For a given set of experimental data points x_i , there exists a set of errors n_j . Δx_{ij} are the magnitude of the uncertainties.

	1	2	3	...	n
x_1	Δx_{11}	Δx_{12}	Δx_{13}	...	Δx_{1n}
x_2	Δx_{21}	Δx_{22}	Δx_{23}	...	Δx_{2n}
x_3	Δx_{31}	Δx_{32}	Δx_{33}	...	Δx_{3n}
...
x_l	Δx_{l1}	Δx_{l2}	Δx_{l3}	...	x_{ln}

The covariance matrix is a measure of these errors and the correlations between them. See also **Errors: Error Correlations**.

Coding

Covariance matrices, if given by the experimentalist, should be included, where possible, either in structured form as free text under the keyword COVARIANCE or, for large matrices, stored on a separate covariance file.

Information-Identifier Keyword COVARIANCE

Only non-zero matrix elements need be given.

Example:

```

COVARIANCE  VALUES GIVEN ONLY FOR ELEMENTS BELOW DIAGONAL OF SYMMETRIC MATRIX ON
             SAME ENERGY GRID AS DATA.
             1.0
             0.98          1.0
             0.90          0.97          1.0
             0.70          0.82          0.93          1.0
             0.54          0.68          0.83          0.96          1.0
             0.64          0.75          0.85          0.92          0.95          1.0

```

The code COVAR is used under the keyword COVARIANCE to signal the existence of a separate covariance file for that data set.

Example:

```

COVARIANCE  (COVAR) COMPLETE COVARIANCE MATRIX GIVEN IN SEPARATE
             COVARIANCE FILE.

```

Covariance (continued)

Covariance File

Data stored in the experimentalists' format contains a header record that specifies the data set number to which the matrix belongs, the covariance type, and the format.

The format may be either a free format, defined in a comment record, or in ENDF-6 File 33 format.

See **EXFOR Exchange Formats Manual, Appendix B**, for description and examples of formats.

Cross sections

(For fission cross sections, see **Fission**).

(For cross sections leading to isomeric states, see **Isomeric States**).

(See also **Differential Data** and LEXFOR entries for specific processes).

Definition: Cross sections are microscopic reaction probabilities, and are given as a function of incident projectile energy.

Cross Section (integrated, as opposed to differential with respect to angle and/or energy of secondary particles).

REACTION coding: Process code SIG in SF6.

Units: code from Dictionary 25 with the dimension B (*e.g.*, MB).

Example: (29-CU-63 (P , N) 30-ZN-63 , , SIG)

Cross section integral between specified incident energy limits

Definition:

$$\int_{E_1}^{E_2} \sigma \, dE$$

REACTION Coding: INT in SF6 (parameter).

Units: code from Dictionary 25 with the dimension E*B (*e.g.*, B*EV).

Example: (92-U-235 (N , F) , , INT)⁴

The energy limits are specified under the data-heading keywords EN-MIN and EN-MAX.

Such data may be coded only in the following cases:

1. When the data are normalized by means of an integral cross section over a specified energy range, the integral may be entered under the keyword MONITOR.
2. When the differential data are not available.
3. When the energy ranges given are commonly used for inter-comparison of the data.

Generally, only data integrated by the experimentalist are compiled. Data that were not integrated by the experimentalist should be entered with a comment clearing stating by whom they were integrated.

Compilation of such data is optional.

⁴ This code is not to be used for integral measurements.

Cross sections (continued)

Total Charge-Changing Cross Section

Definition: The cross section for the emission of all products whose charge differs from the incident projectile charge. That is, if Z_0 is the incident projectile charge and Z_1 is the charge of a given product nucleus, then σ_{TCC} is the cross section for the production of all nuclei such that $Z_1 \neq Z_0$.

Sum rule: $\sigma_{\text{TCC}} = \sigma_{\text{tot}} - \sigma_{Z_0=Z_1}$

Example: REACTION (26-FE-56(6-C-12,TCC),,SIG)

Units: code from Dictionary 25 with the dimension B (e.g., MB).

Note: the partial charge-changing cross section, which is given for particles for a given ΔZ (e.g., $\Delta Z = -1$), is coded as a production cross section:

Example: REACTION (26-FE-56(6-C-12,X)ELEM,,SIG)

The charge is given in the COMMON or DATA section under the data heading ELEMENT. Units are NO-DIM.

Spin-dependent total cross sections (See also **Polarization**).

Definitions: $\sigma_{\text{SS}} = (\sigma_{\uparrow\downarrow} - \sigma_{\uparrow\uparrow})/2$ Spin-spin cross section
 $\Delta\sigma = \sigma_{\uparrow\downarrow} - \sigma_{\uparrow\uparrow}$ Spin-dependent difference cross section

where $\sigma_{\uparrow\uparrow}$ = cross section for incident-projectile and target spins parallel
 $\sigma_{\uparrow\downarrow}$ = cross section for incident-projectile and target spins anti-parallel

REACTION Coding:

Spin-spin cross section: modifier SS in SF8.

Example: (...(N,TOT),,SIG,,SS)

Spin-dependent difference cross section: modifier DSP in SF8.

Example:

(...(N,TOT),LON,SIG,,DSP) Total spin difference cross section for pure longitudinal spin states

Units: a code from Dictionary 25 with the dimension B (e.g., MB).

Data Type

The last subfield of the REACTION code string (SF9) contains a code to indicate whether the data given are experimental, theoretical, evaluated, *etc.*

Experimental Data

The default data type is experimental. That is, if the data are experimental this field may be omitted.

Derived Data

Data that are not derived from the experimental data by the most direct method, but are, instead, calculated from other data obtained in the analysis of the experimental data, should be entered using the code DERIV in SF9 (Data type) of the REACTION code string.

Only values derived by the experimentalist from his own data should be entered in this way.

If the data from which the value given is derived are entered in an EXFOR subentry, a cross-reference to that subentry should be entered under the STATUS code DEP, see **Status**.

At present, the following types of derived data are entered in EXFOR system:

- Resonance integrals derived from resonance parameters or energy-dependent cross sections.
- Thermal cross sections calculated from resonance parameters.
- Angular distributions calculated from fitting coefficients.
- Cross-section values at one energy (*e.g.*, at 0.0253 eV) or spectrum averages derived from a smooth fit to measured points.
- Data calculated from the sum or difference of two or more measurements.
- Thick target yields derived from cross sections or cross sections calculated from thick target yields.
- Data calculated using measurements for an inverse reaction.
- $\bar{\nu}$ calculated from fission yields.

Evaluated and Theoretical Data

Evaluated and theoretical data are, generally, not included in EXFOR with the current exception for photonuclear data.

If such data are compiled in EXFOR, the data type EVAL or THEOR **must** be given.

Decay Data

(See also **Half Lives**).

Radioactive decay data are not compiled in the EXFOR format except as additional information relevant to the measurement of a reaction quantity.

Information-Identifier Keyword DECAY-DATA.

The following decay data pertinent to the table given in the DATA section, are entered in the BIB section under DECAY-DATA in coded form:

- decaying nucleus (even if decays from the daughter nucleus are measured)
- half-life (value and unit)
- type of radiation
- energy of radiation in keV,
- abundance of the radiation measured.

These data may be given for more than one decay mode. See EXFOR Chapter 7: DECAY-DATA for coding rules.

Decay data are entered:

- in order to define an isomeric state, or
- when used as basic parameters for deducing the data given in the DATA section.

Free text explanation is often desirable, for example, a statement on whether the decay data were obtained from the experiment or quoted from another source. If the data given are taken from a known source, the reference for it may be coded under the Information-Identifier Keyword REL-REF (see **Reference**).

Where unresolved doublets (or multiples) of γ -rays were used in the publication, the energies of all involved γ -rays, or at least the lowest and the highest energy, should be given, separated by a slash. Thus, two energy values given can mean a doublet or the borders of the energy range containing all (unresolved) γ -rays that were used for the analysis.

Example: DECAY-DATA (Z-S-A-X, 3.1HR, DG, 876./892., 0.80)

where 0.80 is the total abundance of the two γ -rays at 876 and 892 keV, or of all γ -rays lying between the limits 876 and 892 keV. For γ -transitions, the photon abundance should be included, if given by the authors.

Only the values used by the author to obtain the data should be entered in coded form. Values assumed by the compiler may be entered in free text only.

Information-Identifier Keyword DECAY-MON

Decay data assumed or measured by the author for a reaction used in the experiment as a standard (or monitor) are entered under the information-identifier keyword DECAY-MON. See EXFOR Exchange Formats Manual Chapter 7: DECAY-MON, for coding rules. (See **Standards** for example).

Decay Data (continued)

Decay Data for Variable Product Nuclei

In the case of variable product nuclei, where the reaction product is defined in the COMMON or DATA section using the data-heading keywords ELEMENT and MASS, the decay data information is coded as strings of information under the keyword DECAY-DATA and may be linked to the reaction product using the data-heading keyword DECAY-FLAG. In particular, when decay data are given for parent or daughter nuclides of the specified product, the data should be linked in this way. (See EXFOR Chapter 6: Variable Nucleus). (See also **Flags**).

More than one string of decay data information for a specific product may be entered by repeating the decay flag for each string.

Example:

DECAY-DATA	((1.)54-XE-125-G,16,8HR,...)			
	((2.)54-XE-127-M,69.SEC,...)			
	((2.)54-XE-127-G,36.4D,...)			
	((3.)55-CS-127,6.25HR,...)			
ENDBIB				
NOCOMMON				
DATA				
ELEMENT	MASS	ISOMER	DECAY-FLAG	DATA
NO-DIM	NO-DIM	NO-DIM	NO-DIM	PC/FIS
54.	125.	0.	1.	...
54.	127.	0.	2.	...
55.	127.		3.	...
...
ENDDATA				

Decay Data Errors

Numerical values for the errors in the decay data given may be entered in the COMMON or DATA sections using the data headings:

ERR-HL error in half-life given in DECAY-DATA

ERR-EDD error in energy given in DECAY-DATA

ERR-IDD error in abundance given in DECAY-DATA

Delayed Fission Neutrons

Theory

In certain cases, a fission-product nucleus may decay by β decay to excited levels in the daughter nucleus which lie above the neutron binding energy. In this case, a delayed neutron may be emitted whose measured half-life is equal to that of the preceding β emitter (delayed neutron precursor). These half-lives are of the order of 0.1 to 60 sec, which is large compared to the period of prompt neutron emission ($\ll 4 \times 10^{-14}$ sec, see **Fission Yield**)

Schematic representation of delayed-neutron emission.

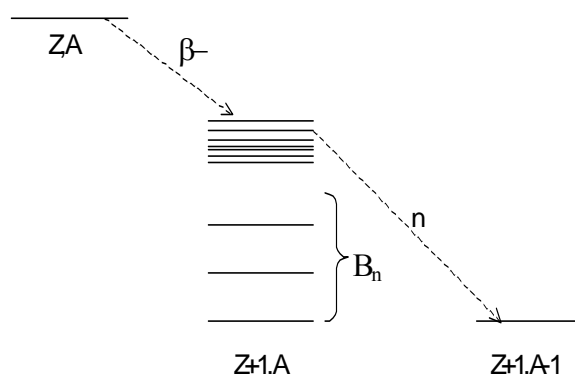

where B_n = neutron binding energy of the nucleus $Z+1, A$

Delayed-neutron groups

Delayed-neutron emission is sometimes represented by delayed-neutron groups (usually 6), distinguished by their half-lives. Each group is associated with, perhaps, several different precursor nuclides with similar half-life values (e.g., 55 sec, 22 sec, 6 sec, 2 sec, 0.5 sec and 0.2 sec).

For further detail see Amiel [1], Keepin [2], and Hyde [3].

Definitions and codes of quantities for data to be compiled in the EXFOR System

1. Total average delayed fission neutron yield ($\bar{\nu}$)

REACTION Coding: NU in SF6 (parameter) and DL in SF5 (Branch)

- a. Absolute delayed neutron yield

Units: a code from Dictionary 25 with dimension FY (e.g., PRT/FIS)¹

Example: (... (N , F) , DL , NU)

- b. Delayed neutron fraction ($\bar{\nu}_d / \bar{\nu}$): coded as a ratio with the units NO-DIM:

Example: ((... (N , F) , DL , NU) / (... (N , F) , , NU))

¹ Older entries may have used the units NO-DIM.

Delayed Fission Neutrons (continued)

2. Partial delayed fission neutron yields

a. Delayed neutron Groups: coded using the average half-life of the group (HL), the decay constant (DCNST), or the group number (GRP-NUM)² as an independent variable.

- Relative abundance (or relative group yield): coded as the ratio. (The values for the six groups sum up to 1).

REACTION Coding: ((... (N, F) , DL/GRP , NU) / (... (N, F) , DL , NU))

Units: NO-DIM

- Absolute group yield:

REACTION Coding: (... (N, F) , DL/GRP , NU)

Units: a code from Dictionary 25 with dimension FY (*e.g.*, PRT/FIS).

b. Yield of delayed fission neutrons associated with an individual precursor: Coded with the precursor nucleus as an independent variable given under the data headings ELEMENT and MASS, usually with units PC/FIS, as above. (See EXFOR Exchange Formats Manual Chapter 6).

3. Delayed-Neutron Energy Spectrum for a Given Neutron Group

REACTION Coding: (... (N, F) , DL/GRP , DE , N)

Data are coded using the average half-life of the neutron group and the delayed neutron energy or energy range as independent variables.

The data may be given:

- in neutrons/fission - the data unit PRT/FIS is used.
- as a relative measurement - the quantity modifier REL and data units ARB-UNITS are used.

For the preceding quantities, the nucleus to be entered is the target nucleus before the absorption of the incident particle.

- delayed neutron fraction: group ratio to total delayed neutron yield – coded as a ratio with units NO-DIM.

² The group number should only be given if the half-life or decay constant is not given.

Delayed Fission Neutrons (continued)

4. Delayed-neutron Emission Probability (P_n value)

Definition: Neutron yield per β decay for a given nucleus. This is a decay quantity of the fission product nucleus and is independent of the fissioning target nucleus. It is related to the fission yield by

$$P_n = \frac{\text{absolute delayed neutron yield}}{\text{cumulative fission yield}}$$

REACTION Coding:

- a. ((Z-S-A (0 , B-) Z'-S'-A' , , PN) for a single fragment
 where: Z-S-A is the fission product nucleus (precursor nucleus before β decay);
 Z'-S'-A' is the delayed-neutron emitting fission fragment.
- b. (ELEM/MASS (0 , B-) , , PN) for a series of fragments
 The fission product nucleus is entered as a variable in the data table (see EXFOR Chapter 6: Variable Nucleus).

Units: a code from Dictionary 25 with dimension PN (e.g., PC/DECAY)

For delayed neutron emission probabilities see for example, Amarel [4], Tomlinson [5], and Asghar [6].

For spontaneous fission enter the fissioning nucleus and code as a nuclear quantity. See **Fission**.

Data not presently compiled in EXFOR

- The energy spectrum of all delayed neutrons together, which is time dependent, due to the contributions from the different half-life groups.
- The delayed-neutron equilibrium spectrum as found in a steady-state reactor.

There are other delayed-neutron quantities that are not properties of the fissioning nucleus but decay properties of the fission-product nucleus that is the "precursor" of the delayed neutron. Quantities in this category that are presently not coded in EXFOR:

- the energy spectrum of the neutrons emitted by a specific precursor.

References

- [1.] S. Amiel, *IAEA Panel on Fission-product Nuclear Data*, Bologna, 1973, IAEA report IAEA-169, Vol. II (1973) p. 33
- [2.] G.R. Keepin, *Physics of Nuclear Kinetics* (Addison-Wesley, 1965) Chapter 4
- [3.] E.K. Hyde, *The Nuclear Properties of Heavy Elements*, Vol. III (Prentice Hall, 1964) p. 261 ff.
- [4.] I. Amarel, et.al., *J.Inorg.Nuc.Chem.*, **31**, 577 (1969)
- [5.] L. Tomlinson, et.al., *J.Inorg.Nuc.Chem.*, **33**, 3609 (1971)
- [6.] M. Asghar, et.al., *Nucl.Phys.A*, **247**, 359 (1975)

Dependent Data

Data that are deduced by a trivial operation from other data sets entered into the EXFOR System should be labeled with the code DEP under the keyword STATUS. Free text under STATUS and/or ANALYSIS should give information as to how the data were deduced. Cross-reference to the EXFOR entries from which the data were deduced must be coded as an eight-digit integer following the code.

Example: STATUS (DEP,10048007)

Examples of data that would be labeled as dependent data:

- a. Alpha obtained from the ratio of two independent data sets for fission and capture.
- b. Radiation width obtained from a subtraction of two independent data sets of total width and elastic width.
- c. Legendre- or Cosine-coefficients, when the originally measured differential cross sections are also entered.
- d. If the same data are given in two different representations, *e.g.*, cross section and cross section times square-foot of energy, one of them should have the status code DEP.

The status code DEP should not be used when some data sets are mutually interdependent, as for example:

- A simultaneous measurement of absorption and capture cross sections, and alpha, where all three interdependent quantities were derived from a common set of raw data. None of these should be labeled with the status code DEP.

Compare: **Status:** Interdependent Data.

Note: Do not confuse the use of the status code DEP with the use of the data type DERIV (derived data), see **Data Type**.

Dependent Variable

The dependent variable is defined under the REACTION code string. The data is given in the data table using the data heading DATA, or its derivatives, see below.

Each line in a data table must contain a value for the dependent variable, *i.e.*, at least one field headed by the data heading DATA, or its derivatives, on each line must contain a value (see examples, below).

The following derivatives of the heading DATA are used:

DATA-MIN Lower limit
 DATA-MAX Upper limit
 DATA-APRX Approximate value
 DATA-CM Quantity given in center-of-mass system (see **Center-of-Mass System**).

Examples:

1) The following is a legal data table.

DATA	DATA	DATA-MIN
EN	B	B
MEV	B	B
1.0	2.22	4.
2.0		
3.0	3.33	
ENDDATA		

2) The following is an illegal data table.

DATA	DATA	MONIT
EN	B	B
MEV	B	B
1.0	2.22	3.
2.0		
3.0	3.33	
ENDDATA		

For the coding of uncertainties, see **Errors**.

Differential Data

(See also **Fitting Coefficients**, **Angle**, **Polarization**).

Definitions

Reaction plane: The plane defined by the incident beam direction and the outgoing particle direction. For the following discussions plane *A* is defined by the incident beam direction and the outgoing particle *a* direction

The differential data refer, in general, to one of the following:

- the particle given in the REACTION string SF3,
- for production or fission, the product given in SF4 or in the data table
- the particle defined in the REACTION string SF7.

A particle must be specified in SF7 (particle considered) if:

- there is more than one particle given in SF3,
- the data refers to a different particle or nuclide than those specified above,
- or the data refers to more than one outgoing particle.

The use of the term *distributions* shall also refer to data measured for an individual point.

Reference System

An indication that the differential cross section, the angle, or the energy is given in center-of-mass system is given in the data headings; see **Center-of-Mass System**.

Angular Distributions³ ($d\sigma/d\Omega$)

1. **Angular distribution:** probability for a particle to be emitted into an area of solid angle $d\Omega$ lying at a mean angle of θ to the incident beam direction in the reaction plane; given as $\sigma(\theta) = d\sigma/d\Omega$. The data are given in units of cross section per unit solid angle (*e.g.*, mb/sr).

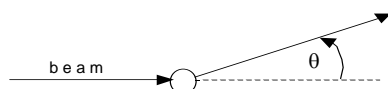

REACTION coding: DA in SF6.

Unit type: DA (*e.g.*, B/SR)

2. Relative angular distributions

a.) The shape of the angular distribution $W(\theta)$; the data are dimensionless, and are most often normalized to $W(90^\circ) = 1$.

REACTION coding: DA in SF6; modifier REL in SF8.

Units: ARB-UNITS.

b. Ratio to 90°

REACTION coding: DA in SF6; modifier RSD in SF8.

Units: NO-DIM

³ Historically the term differential cross section has been used to refer to $d\sigma/d\Omega$ and the term excitation function to $d\sigma/d\Omega$ at one angle as a function of incident projectile range.

Differential Data (continued)c. Ratio to 0°**REACTION coding:** DA in SF6; modifier RS0 in SF8.

Units: NO-DIM

d. Ratio to average value from 0° - 180°: $\frac{d\sigma}{d\Omega}(\theta) / \frac{\sigma}{4\pi}$ **REACTION coding:** DA in SF6; modifier RS in SF8.

Units: NO-DIM

e. Ratio to the value at another angle: $\frac{d\sigma}{d\Omega}(\theta_1) / \frac{d\sigma}{d\Omega}(\theta_2)$ Code as a ratio using the separator //, see **Ratios**.

The angle for the numerator is coded under ANG-NM; the angle for the denominator is coded under ANG-DN.

f. Ratios to the integrated cross section:Code as a ratio with the separator /, see **Ratios**.g. Ratio to Rutherford or Mott scattering⁴**REACTION coding:** DA in SF6; modifier RTH (Rutherford) or MOT (Mott) in SF8.

Units: NO-DIM

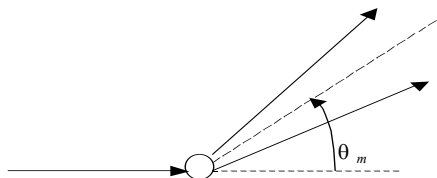
3. Angular distribution for a correlated pair: Probability that a particle *a* and a particle *b* will be emitted at a mean angle θ_m to the incident beam, $d\sigma/d\Omega$ for θ_m :**REACTION coding:** DA in SF6; particles in SF7 as *a+b* (e.g., P+A).**Unit type:** DA (e.g., B/SR)

The angle is given under the heading ANG-MN

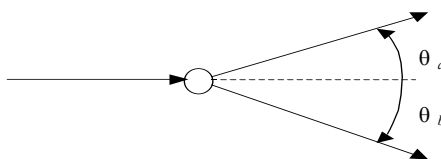
4. Angular correlation: probability that, if a particle *a* is emitted at a mean angle of θ_a to the incident beam direction in the reaction plane, particle *b* will be emitted at a mean angle of θ_b to the incident beam direction in the same plane (coplanar); given as $d^2\sigma/d\Omega_a d\Omega_b$. The data are given in units of cross section per unit solid angle squared (e.g., mb/sr²).⁴ See **Scattering** for definitions of Rutherford and Mott scattering.

Differential Data (continued)

REACTION coding: DA/DA in SF6; particles in SF7 as a/b (e.g., P/D).

Unit type: DA2 (e.g., MB/SR2)

The angles θ_a and θ_b are coded under the headings ANG1 and ANG2, in the same order as the particles appear in SF7. If the particles are measured on opposite sides of the beam direction, the angles will be given as, for example, 30. and $-30.$

Alternately, the angle of particle b , θ_b , may be given with the angle between the two emitted particles θ_{rel} .

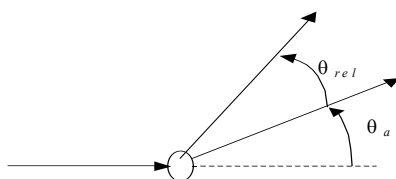

REACTION coding: DA/DA in SF6; particles in SF7 (e.g., P/P+A).

Unit type: DA2 (e.g., MB/SR2)

The angles are given as ANG1 and ANG-RL.

The angular correlation is often given as an angular correlation function $W(\theta_a, \theta_b)$; the data are dimensionless.

REACTION coding: DA/DA in SF6; particles in SF7, REL in SF8.

Units: ARB-UNITS.

5. Non-coplanar angular correlations: The more general situation is for particle a and particle b not in the same reaction plane. Then θ_a is the angle of particle a relative to the beam direction in plane A , θ_b is the angle of particle b relative to the beam direction in plane B , and a third angle ϕ is defined as the angle between the A and B reaction planes (azimuthal angle).

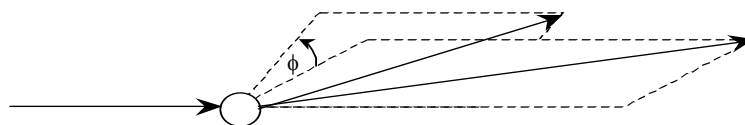

REACTION coding: DA/DA in SF6; particles in SF7 as a/b (e.g., N/P) ; NCP in SF8.

Unit type: DA2 (e.g., MB/SR2).

The angles θ_a and θ_b are coded under the headings ANG1 and ANG2, in the same order as the particles appear in SF7. The azimuthal angle is coded under the heading ANG-AZ.

The angular correlation function is then given as $W(\theta_a, \theta_b, \phi)$.

REACTION coding: DA/DA in SF6; particles in SF7; NCP/REL in SF8.

Units: ARB-UNITS

Differential Data (continued)

Secondary Energy Distributions ($d\sigma/dE'$)

1. Energy distribution: probability for a particle to be emitted with a given energy E' or in a given energy range E_{\min} to E_{\max} ; given as $\sigma(E') = d\sigma/dE'$. The data are given in units of cross section per unit of secondary energy (*e.g.*, mb/MeV).

REACTION coding: DE in SF6.

Unit type: DE (*e.g.*, B/MEV)

2. Energy distribution for a correlated pair: Probability that a particle a and a particle b will be emitted at a relative energy E_{rel} , usually given as the center-of-mass energy of the relative motion of the correlated pair:

REACTION coding: DE in SF6; particles in SF7 as $a+b$ (*e.g.*, P+A).

Unit type: DE (*e.g.*, B/MEV)

The energy is given under the data heading E-RL-CM

Secondary Momentum Distributions ($d\sigma/dp'$)

1. Linear momentum distribution: probability for a particle to be emitted with a given momentum p' ; given as $\sigma(p') = d\sigma/dp'$. The data are given in units of cross section per unit of secondary linear momentum (*e.g.*, mb/MeV/c).

REACTION coding: DP in SF6.

Unit type: DP (*e.g.*, MB/MEV/C)

Example:

(.....(N, X)....., LP, DP) longitudinal momentum distribution of emitted particles.

The linear momentum is given under the data heading MOM-SEC.

2. Linear momentum distribution for a correlated pair: Probability that a particle a and a particle b will be emitted at a mean linear momentum p_m or a relative linear momentum p_{rel} .

REACTION coding: DP in SF6; particles in SF7 as $a+b$ (*e.g.*, P+A).

Unit type: DP (*e.g.*, MB/MEV/C)

The linear momentum is given under the heading MOM-SEC-MN or MOM-SEC-RL.

Secondary 4-momentum transfer distributions ($d\sigma/dt$)

Probability for a particle to be emitted with a given 4-momentum transfer squared t ; given as $\sigma(t) = d\sigma/dt$, where 4-momentum transfer squared of the particle is defined by $t = (E'-E)^2 - (\vec{p}'-\vec{p})^2$ for scattering of the particle $(E, \vec{p}) \rightarrow (E', \vec{p}')$.

Note that t is a Lorentz scalar, and $t = -4p^2 \sin^2(\theta/2) < 0$ for elastic scattering and $t = -4EE' \sin^2(\theta/2) < 0$ for relativistic limit.

The data are given in units of cross section per unit of 4-momentum squared (*e.g.*, mb/(GeV/c)²).

REACTION coding: DT in SF6.

Unit type: D4 (*e.g.*, MB/GEV²/C²)

Differential Data (continued)

The 4-momentum transfer squared is given under the data heading $-t$ with the opposite sign.

Angle/Energy Distributions

1. Angle/energy distribution $d^2\sigma/d\Omega/dE'$: probability for a particle to be emitted at a given energy E' and into an area of solid angle Ω lying at a mean angle of θ to the incident beam direction in the reaction plane; given as $\sigma(E',\theta) = d^2\sigma/d\Omega/dE'$. The data are given in units of cross section per unit solid angle per unit of energy (*e.g.*, mb/sr/MeV).

REACTION coding: DA/DE in SF6.

Unit type: DAE (*e.g.*, B/SR/MEV)

The energy is given under the data heading E or E-MIN and E-MAX.

2. Angle/energy correlations:

a.) $d^3\sigma/d\Omega_a d\Omega_b dE'$: probability that, if:

- either a particle a emitted at a mean angle of θ_a to the incident beam direction in the reaction plane and an energy E' , particle b will be emitted at a mean angle of θ_b to the incident beam direction in the same plane (coplanar); given as $d^3\sigma/d\Omega_a d\Omega_b dE_a$

REACTION coding: DA/DA/DE in SF6, particles in SF7 as $a/b/a$ (*e.g.*, P/A/P)

The angles θ_a and θ_b are coded under the headings ANG1 and ANG2 in the same order as the particles appear in SF7; the energy is coded under the heading E1 or E2 to correlate the energy with the angle of the same particle.

- or particles a and b will be emitted at mean angles of θ_a and θ_b to the incident beam direction in the reaction plane, with a relative energy E_{rel} , usually given as the center-of-mass energy of the relative motion of the correlated pair; given as $d^2\sigma/d\Omega_a d\Omega_b dE_{rel}$

REACTION coding: DA/DA/DE in SF6, particles in SF7 as $a/b/a+b$ (*e.g.*, P/A/P)

The angles θ_a and θ_b are coded under the headings ANG1 and ANG2 in the same order as the particles appear in SF7; the energy is coded under the heading E-RL.

The data are given in units of cross section per unit solid angle squared per unit energy (*e.g.*, mb/sr²/MeV).

Unit type: D3A (*e.g.*, MB/SR2/MEV)

Examples:

BIB	(...(P,N+P)... , DA/DA/DE , P/N/P)			
REACTION				
...				
DATA				
ANG1	ANG2	E1	DATA	
ADEG	ADEG	MEV	MB/SR2/M	
...	EV	

Differential Data (continued)

For the case where the mean energy is given for a correlated pair:

BIB	(....., DA/DA/DE, A/T/A+T)		
REACTION			
...			
DATA			
ANG1	ANG2	E	DATA
ADEG	ADEG	MEV	MB/SR2/MEV
...

- b.) $d^3\sigma/d\Omega/dE'/dE'$: probability that, if a particle a is emitted at a mean angle of θ_a to the incident beam direction in the reaction plane and an energy E_a , particle b will be emitted at an energy E_b ; given as $d^3\sigma/d\Omega_a/dE_a/dE_b$. The data are given in units of cross section per unit solid angle per unit energy squared (e.g., mb/sr/MeV²).

REACTION coding: DA/DE/DE in SF6, . particles in SF7 as $a/b/a$ (e.g., P/A/P)

Unit type: D3 (e.g., MB/SR/MEV2)

The energies are coded under the data heading E1 and E2 in the same order as the particles appear in SF7; the angle θ_a is coded under ANG1 or ANG2 to correlate with the energy of the same particle.

- c.) $d^4\sigma/d\Omega/d\Omega'/dE'/dE'$: probability that, if a particle a is emitted at a mean angle of θ_a to the incident beam direction in the reaction plane and an energy E_a , particle b will be emitted at a mean angle of θ_b to the incident beam direction in the reaction plane and an energy E_b ; given as $d^4\sigma/d\Omega_a/d\Omega_b/dE_a/dE_b$. The data are given in units of cross section per unit solid angle per unit energy squared (e.g., mb/sr²/MeV²).

REACTION coding: DA2/DE2 in SF6, . particles in SF7 as a/b (e.g., P/A)

Unit type: D4A (e.g., MB/SR2MEV2)

The angles θ_a and θ_b are coded under the headings ANG1 and ANG2 in the same order as the particles appear in SF7; the energies are, similarly, coded under the headings E1 and E2.

- d.) Angle/linear momentum distribution $d^2\sigma/d\Omega/dp$: probability for a particle to be emitted with a given momentum p' and angle θ ; given as $\sigma(\theta, p') = d^2\sigma/d\Omega/dp$. The data are given in units of cross section per unit of solid angle per unit of secondary linear momentum (e.g., mb/MeV/c).

REACTION coding: DA/DP in SF6.

Unit type: DAP (e.g., MUB/SRMEVC)

The linear momentum is given under the data heading MOM-SEC.

Treiman-Yang Angular Distribution

Definition: The angular distribution measured as a function of the angle between two reaction planes for three-particle final states in the anti-laboratory system (i.e., X is at rest).

Differential Data (continued)

That is, for the reaction between particles X and Y producing particles a , b , c (see diagram below), the angle between the planes (X,a,b) and (Y,c) . Data are given in the center-of-mass system.

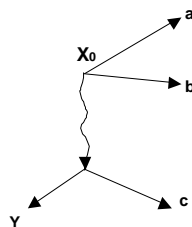

For photonuclear reactions in the center-of-mass system, it is the angle between the (X,a) and (Y,b) or (Y,c) planes, where X is the incident gamma, Y is the target nucleus.

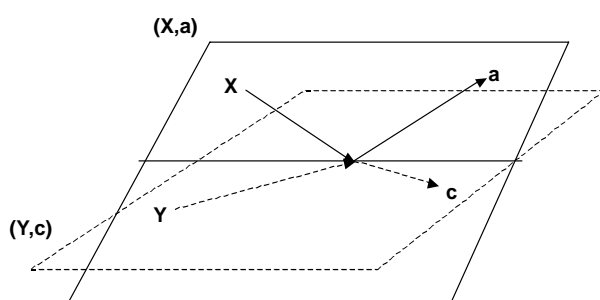

See Shapiro⁵ for more information.

The reaction planes are defined as:

- Plane 1: defined by target (SF1) and residual nucleus (SF4)
- Plane 2: defined by incident projectile (SF2) and particle designator (SF7)

REACTION coding: parameter code DA/TYA in SF6, outgoing particle in SF7.

Example:

REACTION (2-HE-4(G,N+P)1-H-2,,DA/TYA,P) distribution over Treiman-Yang angle between ($^4\text{He}, ^2\text{H}$) and (γ,p) planes

The data headings ANG-AZ-CM and DATA-CM should be used in the data table.

⁵ I. S. Shapiro et al., *Nucl.Phys.* **61**, 353 (1965)

Dosimetry Neutron Reaction Data

(See also **Standards**).

A list of the "most-needed" neutron reaction data identification follows.

Activation Reactions (for use with neutron threshold detectors)

3-LI-6 (N,X) 2-HE-4	28-NI-58 (N,P) 27-CO-58
5-B-10 (N,X) 2-HE-4	28-NI-58 (N,2N) 28-NI-57 → 27-CO-57
7-N-14 (N,P) 6-C-14	28-NI-60 (N,P) 27-CO-60
9-F-19 (N,2N) 9-F-18	29-CU-63 (N,A) 27-CO-60
11-NA-23 (N,G) 11-NA-24	29-CU-63 (N,2N) 29-CU-62
11-NA-23 (N,2N) 11-NA-22	29-CU-63 (N,G) 29-CU-64
12-MG-24 (N,P) 11-NA-24	29-CU-65 (N,2N) 29-CU-64
13-AL-27 (N,A) 11-NA-24	30-ZN-64 (N,P) 29-CU-64
13-AL-27 (N,P) 12-MG-27	30-ZN-64 (N,2N) 30-ZN-63
15-P-31 (N,P) 14-SI-31	40-ZR-90 (N,P) 39-Y-90
16-S-32 (N,P) 15-P-32	40-ZR-90 (N,2N) 40-ZR-89
21-SC-45 (N,G) 21-SC-46	41-NB-93 (N,INL) 41-NB-93-M
21-SC-45 (N,2N) 21-SC-44	41-NB-93 (N,2N) 41-NB-92-M
21-SC-45 (N,2N) 21-SC-44-M	42-MO-98 (N,G) 42-MO-99 → 43-TC-99-M
22-TI-46 (N,P) 21-SC-46	45-RH-103 (N,INL) 45-RH-103-M
22-TI-47 (N,N+P) 21-SC-46	47-AG-109 (N,G) 47-AG-110-M
22-TI-47 (N,D) 21-SC-46	49-IN-115 (N,INL) 49-IN-115-M
22-TI-47 (N,P) 21-SC-47	49-IN-115 (N,G) 49-IN-116-M
22-TI-47 (N,P) 21-SC-47	53-I-127 (N,2N) 53-I-126
22-TI-48 (N,P) 21-SC-48	73-TA-181 (N,G) 73-TA-182
22-TI-48 (N,N+P) 21-SC-47	74-W-186 (N,G) 74-W-187
25-MN-55 (N,2N) 25-MN-54	79-AU-197 (N,G) 79-AU-198
25-MN-55 (N,G) 25-MN-56	79-AU-197 (N,2N) 79-AU-196
26-FE-54 (N,P) 25-MN-54	79-AU-197 (N,3N) 79-AU-195
26-FE-54 (N,A) 24-CR-51	79-AU-197 (N,4N) 79-AU-194
26-FE-56 (N,P) 25-MN-56	80-HG-199 (N,INL) 80-HG-199-M
26-FE-58 (N,G) 26-FE-59	90-TH-232 (N,2N) 90-TH-231
27-CO-59 (N,P) 26-FE-59	90-TH-232 (N,G) 90-TH-233 → 91-PA-233
27-CO-59 (N,A) 25-MN-56	92-U-238 (N,G) 92-U-239 → 93-NP-237
27-CO-59 (N,2N) 27-CO-58	
27-CO-59 (N,G) 27-CO-60	

Fission Reactions

90-TH-232 (N,F)	93-NP-237 (N,F)
92-U-235 (N,F)	94-PU-239 (N,F)
92-U-238 (N,F)	95-AM-241 (N,F)

Elements

Naturally occurring elements are, in general, entered with $A=0$ (e.g., 26-FE-0). However, for monoisotopic elements, the atomic weight of the naturally occurring isotope is used. A list of monoisotopic elements follows.

4-BE-9	27-CO-59	59-PR-141
9-F-19	33-AS-75	65-TB-159
11-NA-23	39-Y-89	67-HO-165
13-AL-27	41-NB-93	69-TM-169
15-P-31	45-RH-103	79-AU-197
21-SC-45	53-I-127	83-BI-209
25-MN-55	55-CS-133	90-TH-232

Nearly monoisotopic elements may be entered with the A (mass number) of their main isotope only in cases where there is no noticeable influence from trace isotopes on the data presented, e.g., most total and elastic scattering cross sections. Special care should be taken with the capture cross section. Partial cross section leading to levels in one of the trace isotopes should always be coded under that isotope.

Following is a list of nearly monoisotopic elements:

1-H-1	8-O-16
2-HE-4	23-V-51
6-C-12	57-LA-139
7-N-14	73-TA-181

Note: Elements that do not occur naturally must be entered with the isotope number:

43-TC	91-PA
61-PM	$93 \leq Z$
$84 \leq Z \leq 89$	

Super-heavy elements that do not have an element symbol are coded using an * for the element symbol (e.g., 112-*-276). See Dictionary 8.

Note: The **hydrogen isotopes** are always coded using the element symbol H, (e.g., 1-H-2, 1-H-3).

See also **Target Nucleus**.

Errors

(See also **Covariance, Resolution**).

Definition: The uncertainty on the mean value of a variable¹.

Information-Identifier keyword ERR-ANALYS

Free text explanation of the error sources and of the numerical uncertainties values is given under the keyword `ERR-ANALYS`. In order to link the explanations to the numerical data, the relevant data headings are given in parentheses, starting in column 12, and are followed by free text; when only one data error is given, the data heading need not be given (see EXFOR Exchange Formats Manual Chapter 7: ERR-ANALYS). Free text should contain a statement of the error type included in the quoted uncertainties, and also those error types that are not included.

The numerical uncertainty values quoted in the `COMMON` or `DATA` section are relevant only in conjunction with an appropriate entry under `ERR-ANALYS`, explaining the type of uncertainty and percentage of contributing uncertainties. Therefore, the compiler should be careful to define the information given. The following aspects are useful for a precise definition of the uncertainty:

1. **error-type**, such as:
 - statistical or random uncertainty (uncorrelated)
 - systematic uncertainties (may be correlated)
 - sample related: mass, geometric effects, multiple scattering, self-absorption.
 - detector related: efficiency, calibration
 - normalization: monitor cross section, flux determination
2. **total error or partial error**, for example, the statistical uncertainty, which is most often a partial along with other uncertainties, may be the total uncertainty if other sources of uncertainty are negligible.
3. **shape of error function**, such as:
 - Gaussian, symmetric
 - triangular, symmetric
 - unsymmetric, for example $8.5+0.5/-0.2$
4. **error measure**, such as:
 - standard deviation = half-width at half-maximum of Gaussian error distribution function
= 2/3 probability that the true value is within error bars
 - confidence limits: when errors are given as confidence limits various definitions exist, for example, 95% probability, which corresponds to approximately two standard deviations.
 - errors supposed not to exceed: approx. 100% probability value is within error bars.
5. **error correlations**: within systematic uncertainties and with other quantities measured in the same experiment; see also **Status**: Interdependent Data.

¹ The terms error and resolution are often misused in the literature. Distinguish between them where possible. See **Resolution**.

Errors (continued)

Energy Uncertainties

Numerical values for the uncertainty in a monochromatic incident-neutron energy or of the mean energy in an incident-neutron spectrum may be entered in the COMMON or DATA section using data headings from Dictionary 24 with the family code B, *e.g.*, EN-ERR. Further information can be given in free text under the information-identifier keyword ERR-ANALYS.

Data Uncertainties

Information on the uncertainties associated with the data compiled is entered in one of two ways depending on whether a complete analysis of the uncertainties has been done.

Detailed analysis of the uncertainties has not been done or the compiler does not have enough information to know if a complete analysis has been done.

The uncertainties should be entered in one of the following ways:

1. in the COMMON or DATA section under the data heading DATA-ERR with an explanation in free text under ERR-ANALYS. If two or more errors of different types are given referring to the same data, data headings of the type DATA-ERR1 and DATA-ERR2 are used. Unsymmetrical errors are identified using the data headings +DATA-ERR and -DATA-ERR. Statistical uncertainty may be entered as ERR-S; total systematic or correlated uncertainty may be entered as ERR-SYS.
2. as free text information under ERR-ANALYS.

Detailed and complete analysis of the uncertainties has been done.

The detailed error formats are used:

1. The numerical values for the statistical and systematic uncertainties are entered in the COMMON or DATA section under the data headings ERR-S and ERR-SYS, as above, The total uncertainty is entered under ERR-T (total) with the partial systematic uncertainties entered under ERR-1, ERR-2, *etc.* (see Dictionary 24). The definition of the different systematic uncertainties is given under ERR-ANALYS in free text comments preceded by a code containing the relevant data heading. Constant systematic uncertainties may, alternately, be entered in free text under ERR-ANALYS.
2. Only uncertainties that are one standard deviation (or the equivalent for systematic uncertainty) are entered in this format. If the author gives 2- or 3-sigma uncertainties, they should be converted to 1-sigma uncertainties before entering. Other types of uncertainty information may be entered in free text.
3. The correlation factor for the systematic uncertainties is coded under ERR-ANALYS following the data-heading code, if known.

See example, following.

Errors (continued)

Emphasis should be given to the compilation of detailed information on the uncertainties for experimental data on neutron cross sections for standards (see **Standards**) and dosimetry reactions (see **Dosimetry Neutron Reaction Data**). When the required error information for these data is not given in the literature, every effort should be made to obtain it from the experimentalists.

Error Correlations

Data that have been measured by the same technique have certain systematic error sources in common and are, therefore, interdependent; their errors are correlated.

Examples:

$\bar{\nu}$ for ^{233}U and ^{235}U , both measured in the same manganese bath.

Absorption, $\bar{\nu}$, and α all obtained simultaneously in the same experiment

Evaluators must carefully consider error correlations. Therefore, the compiler should attempt to enter all required information on common error sources and cross-references between interdependent data sets or subentries. This is particularly worthwhile in the case of private communications; in other cases, evaluators might rather use published references.

The correlation factors are entered as a second field under the information-identifier keyword ERR-ANALYS; see example, following page.

Digitizing Errors

Errors in the digitizing of a data set by a compiler are given under a separate set of heading:

ERR-DIG Error in digitizing data values

ANG-ERR-D Error in digitizing the angle values.

E-ERR-DIG Error in digitizing the secondary energy values.

EN-ERR-DIG Error in digitizing the incident energy values.

Other Uncertainties: For uncertainty in mean secondary energy, see **Secondary Particles**. For uncertainty in mean angle, see **Angle**. See index for information on other uncertainties.

Errors (continued)

Example of coding for detailed analysis of uncertainties:

BIB							
REACTION	((29-CU-63(N,A)27-CO-60,,SIG)/(92-U-238(N,F),,SIG))						
ERR-ANALYS	Uncertainty in neutron energy about 10 keV. (ERR-T) (ERR-S) Sources of Systematic Uncertainties (ERR-1,1.0) Gamma-ray detection efficiency. (ERR-2,0.0) Irradiation geometry. (ERR-3,1.0) Uranium deposit, mass, and isotopic content (ERR-4,1.0) Correction for the neutron absorption in Cu sample (ERR-5,0.5) Neutron source characteristics.						
COVARIANCE	Only above diagonal elements of symmetric matrix are given in % on same energy grid as data.						
	100	17	19	29	23	14	
		100	37	39	45	28	
			100	42	48	29	
				1	50	31	
					100	35	
						100	
							100
ENDBIB							
COMMON							
ERR-1	ERR-5						
PER-CENT	PER-CENT						
1.5	1.5						
ENDCOMMON							
DATA							
EN	EN-RSL-HW	DATA	ERR-T	ERR-S	ERR-2		
ERR-3	ERR-4						
MEV	MEV	NO-DIM	PER-CENT	PER-CENT	PER-CENT		
PER-CENT	PER-CENT						
3.800	0.081	2.42 -04	13	12.	3.3		
1.0	1.8						
3.800	0.082	1.84 04	22	21.	2.6		
1.0	1.8						
4.065	0.041	5.142 -04	6.5	4.7	2.0		
1.0	1.8						
4.361	0.041	9.769 -04	5.7	3.8	2.0		
1.0	1.8						
4.656	0.042	1.475 -03	5.6	3.6	2.0		
1.0	1.8						
4.954	0.043	2.409 -03	5.0	2.4	2.0		
1.0	1.9						
5.268	0.045	3.912 -03	8.7	7.5	1.7		
1.3	1.9						
ENDDATA							

LEXFOR

(Blank page)

Fission

(See also **Fission Yields, Fission-Neutron Spectra, Delayed Fission Neutrons**).

Theory: The following definition applies in the low energy region and is based on currently accepted models.

When a nucleus is excited with sufficient energy such that the electrostatic repulsion will be greater than the surface forces holding the nucleus together, it may undergo scission. At the scission stage the nucleus generally divides into two deformed and excited fission fragments of comparable mass. This process is called **Binary Fission**.

Much less frequently, the nucleus divides into three fragments, where the size of the third fragment varies between a 'scission neutron' and a fragment similar in size to other two fragments. This process is called **Ternary Fission**.

Fission can occur either spontaneously, or by the capture of an incident particle. In spontaneous fission, the nucleus exists in a deformed state and with a potential energy high enough to allow tunneling through the potential fission barrier. In the case of capture, a particle is absorbed forming a highly excited nucleus which then undergoes deformation.

For further detail see Hyde [1] and Feather [2].

Compare: **Reaction Mechanisms**.

Binary Fission

REACTION Coding: The fission process is coded using the process code F in SF3.

Example: (... (N, F) , , SIG) Neutron fission cross section

Special rules apply for the coding of the **Reaction Product** (see EXFOR Exchange Formats Manual Chapter 6).

Spontaneous Fission is specified by coding 0 (zero) in reaction SF2 (incident projectile).

Example: (98-CF-252(0, F) , , NU) Spontaneous fission for ^{252}Cf

Fission Fragments. For quantities related to the bulk of heavy or light fission products, the codes HF (heavy fragment) and LF (light fragment) are used in reaction SF7 (particle considered); the code FF is used for quantities that apply to both heavy and light fragments.

Example: (... (N, F) , , AKE, HF) Average kinetic energy of heavy fragments

Fission (continued)

Fission Asymmetry. In the case of binary fission where the fission nucleus divides with high probability into two unequal fragments, the ratio of the mean mass of the heavier fission fragment to that of the light fission fragment is called the fission asymmetry.

See also **Fission Yields**.

REACTION Coding: ((... (N , F) , , AP , HF) / (... (N , F) , , AP , LF))

Ternary Fission

REACTION Coding: TER in SF5 (branch).

Example:

(... (N , F) , TER , SIG)	Ternary fission cross section
(... (N , F) , TER , DA , LCP)	Angular distribution of light charged particle in ternary fission ¹

Frequently, the ternary fission is further specified by the accompanying light particle, *e.g.*, α -particle accompanied ternary fission. Such information should be coded by specifying the light particle in reaction SF4.

Example: (N , F) 2-HE-4 , TER , SIG) Cross section for α -accompanied ternary fission

The **ratio of binary to ternary fission** may be coded using the codes BIN and TER in reaction SF5 (branch) and the code RAT in SF6 (data type).

Example: (... (N , F) , BIN / TER , SIG / RAT)

Partial fission cross sections

The fission cross section is a sum cross section, for example:

$$(n,f) = \text{direct fission}^2 + (n,n'f) + (n,2nf) + \dots$$

the partial fission cross sections are coded under the keyword REACTION as follows:

(n,n'f)	(N , N+F) , SEQ , SIG
(n,2nf)	(N , 2N+F) , SEQ , SIG
(n, γ f)	(N , G+F) , SEQ , SIG

References

- [1.] E.K. Hyde, *The Nuclear Properties of Heavy Elements*, Vol. III (Prentice Hall, 1964).
- [2.] N. Feather, *Ternary Fission, Physics and Chemistry of Fission*, Vienna, 1969 (I.A.E.A., 1969) p. 83.

¹ This is a partial cross section for those ternary fissions accompanied by the light charged particle specified.

² For the coding of a *direct fission cross section*, a new branch code (*e.g.*, DIR) could be introduced for SF5 as soon as such a case occurs and is to be coded in EXFOR.

Fission-Neutron Spectra

(See also **Delayed Fission Neutrons**).

Theory

Fission-neutron spectrum data are fitted either to a Maxwellian, a Watt, or a Madland-Nix spectrum or to one of several other defined spectra.³

The **Maxwellian spectrum**⁴ has the shape:

$$N(E) = \sqrt{E} e^{-\frac{E}{T}}$$

where E is the energy of the fission neutron
 T is the spectrum temperature given in MeV.

Also often given are the average kinetic energy \bar{E} and the most probable energy E_p which are defined as:

$$\bar{E} = \frac{3T}{2}$$

$$E_p = \frac{T}{2} = \frac{\bar{E}}{3}$$

The **Watt spectrum**⁵ is based on the assumption that fragments emit neutrons with a Maxwellian spectrum in the center-of-mass system. The shape of the Watt spectrum is:

$$N(E) \approx e^{-\frac{E}{T}} \sinh\left(\frac{2}{T} \sqrt{EE_f}\right)$$

where T is the spectrum temperature given in MeV but deviating from the temperature defined in the Maxwellian fit;
 E_f is a theoretical fragment kinetic energy per nucleon.

The average kinetic energy \bar{E} is defined as: $\bar{E} = E_f + \frac{3T}{2}$

The **Madland-Nix spectrum**⁶ has the shape

$$N(E) \approx \frac{1}{2} [fn(E, E_{HF}) + fn(E, E_{LF})]$$

where E is the energy of the fission neutron
 E_{HF} , E_{LF} are the average kinetic energy per nucleon of the heavy and light fragments

The numerical value of \bar{E} should be approximately the same disregarding the spectrum shape to which the data were fitted.

³ The Maxwellian and Watt spectra are considered as only rough approximations; a *Double Watt Spectrum* is preferred. The ²⁵²Cf spectrum, which is more accurately known, suggests that none of the presently-used fits is sufficient.

⁴ See Terrell [1].

⁵ See Watt [3].

⁶ See Madland [4]. See this reference for a complete definition of the spectrum.

Fission-Neutron Spectra (continued)

Fission spectrum average cross sections are defined as:

$$\sigma = \frac{\int \sigma(E)N(E)\sqrt{E}dE}{\int N(E)\sqrt{E}dE}$$

Data to be compiled in EXFOR

1. Energy spectra of fission neutrons

The energy spectrum in the normalized form is given by:

$$\int X(E)dE = 1$$

where: E is the fission neutron energy,
 $X(E)$ is the spectrum.

REACTION coding: Process code DE in SF6, particle considered code N in SF7.

Units: a code from Dictionary 25 with the dimension $1/E$ (e.g., $1/KEV$)

Data are also often given in arbitrary units, which require the REL modifier in the reaction code.

Examples:

(... (N, F) , PR , DE , N)	Energy spectrum of prompt fission neutrons
(... (N, F) , DL , DE , N)	Energy spectrum of delayed neutrons
(... (N, F) , DL/PAR , DE , N)	Energy spectrum for a specific delayed-neutron group

Details of the fit and of the spectrum shape assumed should be given under the keyword ANALYSIS.

2. Average kinetic energy of fission neutrons

It is also desirable to compile mean-energy values because they are rather independent of the spectrum shape assumed and frequently needed for measurement analysis (detector response, etc.).

REACTION coding: Process code AKE in SF6, particle considered code N in SF7.

Units: a code from Dictionary 25 with the dimension E (e.g., KEV)

Example:

(... (N, F) , PR , AKE , N)	Average kinetic energy of prompt neutrons
-----------------------------	---

Fission-Neutron Spectra (continued)

3. **Fission-neutron spectrum averaged cross sections**, that is, data for an incident beam composed of a fission-neutron spectrum.

REACTION coding: modifier FIS in SF8.

It should be evident in the EXFOR entry whether the data were:

- measured directly. The method should be specified under the keyword METHOD. The kind of spectrum and the nuclide and incident-projectile energy from which the fission-neutron spectrum is produced should be specified under the keyword INC-SPECT.
- calculated by integrating a measured cross-section curve over an assumed fission-neutron spectrum. This is specified using the code DERIV in REACTION SF9. An entry should also be made under ANALYSIS. It is essential to give the assumed spectrum type and its parameters, as well as how the fit was made (*e.g.*, in a N(E)-versus-E scale or in a N(E)/E-versus- $E^{1/2}$ scale).

See **Spectrum Average** for specification of incident spectrum.

References

- [1.] J. Terrrell, *Fission Neutron Spectra and Nuclear Temperature*, **Phys. Rev.** **113**, 527 (1959).
- [2.] A. B. Smith, *Fission Neutron Spectra: Perspectives and Suggestions Prompt Fission Neutron Spectra*, Proc. Consultants' Meeting, Vienna, 1971 (I.A.E.A., 1972) p. 3.
- [3.] B. E. Watt, **Phys. Rev.** **87**, 1037 (1952).
- [4.] D. G. Madland and J. R. Nix, **Nucl. Sci. Eng.**, **81**, 213 (1982).

Fission Yields

(See also **Fission**).

Theory

The fragments formed at the scission stage by a nucleus undergoing fission are called *primary, initial, or pre-neutron emission fragments*.

The *primary fragments* repel each other, obtain their full kinetic energy (e.g., 90 MeV), emit prompt neutrons ($<4 \times 10^{-14}$ sec) and gamma rays ($<10^{-11}$ sec), are slowed down in the surrounding medium, and stopped. These fragments are called *secondary fragments, post-neutron-emission fragments, or primary fission products* (the emitted γ -rays may cause conversion β 's and X-rays).

The *secondary fragments* undergo (after .01 sec and more) a series of β -decays forming *secondary products*, and end up in stable nuclei. For certain products the emission of *delayed neutrons* competes with γ de-excitation, both following the β -decay process. In most of these stages *mass yields* and *charge dispersions* are measured as well as *energy distributions*.

The terms *fragments* and *products* are not clearly distinguished. Most frequently the borderline between fragments and products varies, and often the word fragments is used as an overall term, including all stages of decay.

Fission fragments are often specified only by their mass, including all Z-numbers, so that the fragment yield remains constant during β decay. Fission products are usually specified by **Z and A**. A specified fission product is obtained in two ways: either immediately from fission (primary yield) or from the decay of another fission product. Thus, the total amount of a specified fission product varies with time. Very short-lived fission products may, nevertheless, be most important, because some have extremely high capture cross sections (10^6 b). Finally, all decay to stable end products, partially via metastable states. For odd A-numbers, only one stable end product exists that is significantly formed in fission; for even A-numbers, one or two exist.

The sum of the yield for all fission products will, in general, add up to 200%, i.e., 100% for each of the heavy and light product distributions (see example in figure⁷). Since in ternary fission more than two fragments are formed per fission, the yields for all fragments sum up to a bit more than 200%.

For further information, see Pappas [1] and Walker [2].

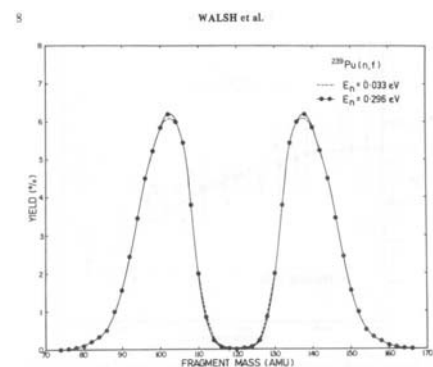

FIG.7. Mass yields for neutron energies 0.033 and 0.296 eV.

⁷ Taken from R.L. Walsh et al., **Physics and Chemistry of Fission**, Proceedings of a Symposium, Juelich, 1979 (I.A.E.A., 1980) p.129.

Fission Yields (continued)

Coding:

1. **Absolute Yields.** (Fissions and fission fragments are counted independently.)

REACTION coding: The quantity code FY in SF6. The yield type is specified in SF5 (Branch) (see under specific type of yield, following pages).

Units: a code from Dictionary 25 with the dimension FY (*e.g.*, PC/FIS).

2. **Relative yields.**

REACTION Coding: same as above with modifier REL in SF8

Units: ARB-UNITS

However, emission of light particle in ternary fission does not change the sum of yields in the binary fission mass range usually measured, and other mass splits in ternary fission are negligible, therefore, relative yield measurements may be normalized to 200% if the measurement was made for a sufficient large number of fragments. If this is done, the data table may include some values that have not been measured but obtained by interpolation; such values must be labeled by flags.

The fission product considered is coded either in REACTION SF4 or as a variable in the data table.

Examples for product nuclei coded within the reaction code:

(92-U-235(N,F)54-XE-124,IND,FY) independent yield of the fission product ^{124}Xe

(92-U-235(N,F)54-XE-133-G,CUM,SIG) cumulative production cross section for the fission product ^{133g}Xe for coding product nuclei as variables in the DATA tables:

(92-U-235(N,F)ELEM/MASS,IND,FY) independent yield of specified product nuclei which are given in the DATA table under the data headings ELEMENT, MASS, and ISOMER (if applicable).

(92-U-235(N,F)MASS,CHN,FY) chain yield of several mass numbers given in the DATA table under the data heading MASS.

See **Reaction Product** and EXFOR Exchange Formats Manual Chapter 6: Variable Nucleus for details.

Yield data to be compiled in EXFOR

1. **Primary fission-fragment yield.** The primary yield per fission of fission-fragment mass A before prompt neutron emission. It may also be called pre-neutron-emission fragment-mass distribution. In all experimental techniques corrections for some prompt neutrons already emitted cannot be avoided.

Fission Yields (continued)

REACTION coding: Branch code PRE in SF5.

Example: (. . . . (N , F) ELEM / MASS , PRE , FY)

2. **Secondary fission-fragment yield**. The secondary yield per fission of fission-fragment mass A after prompt-neutron emission, but before β decay and delayed-neutron emission. It may also be called post-neutron-emission fragment-mass distribution.

REACTION coding: Branch code SEC in SF5.

Example: (. . . . (N , F) MASS , SEC , FY)

3. **Independent fission-product yield**. The direct or independent yield per fission of a *primary fission product* specified by Z and A ; *i.e.*, after prompt neutron emission, but before β decay and delayed-neutron emission, including only the direct yield and not the yield obtained from decay of other fission products.

REACTION coding: Branch code IND in SF5.

Example: (... (N , F) ELEM / MASS , IND , FY)

Sum rule: The secondary yield is equal to the sum, over all Z (for one A) of the independent yields.

Experimental data for independent yields of the product Z,A include yields from the delayed-neutron emission of the product $Z,A + 1$ or from the beta decay of the product $Z-1,A$, if separation times are not short against the relevant decay times. Corrections are required and should be mentioned under the keyword CORRECTION. Fragment-mass yields are not affected by beta decay but only by delayed-neutron emission.

4. **Cumulative fission-product yield**: the cumulative yield per fission of a *secondary fission product* specified by Z and A , *i.e.*, after prompt-neutron emission, and including the independent yield plus the yield from decay of other fission products.

REACTION coding: Branch code CUM in SF5.

Example: (... (N , F) ELEM / MASS , CUM , FY)

Sum rule: CUM , FY for the β -decaying product $Z-1,A + IND , FY$ for product $Z,A =$
CUM , FY for product Z,A , if the products $Z-1,A$ and $Z,A+1$ are not delayed-neutron emitters.

The following events may add to the cumulative yield of the fission-product Z,A in its ground state:

- independent yield from fission
- β decay from product $Z-1,A$ in ground state
- β decay from product $Z-1,A$ in a metastable state
- delayed-neutron emission from product $Z,A + 1$
- internal transition from a metastable state of product Z,A

Fission Yields (continued)

In addition, the product Z,A may be formed from neutron capture in the product Z,A-1; this product is not included in the "cumulative yield".

The cumulative yield is often given for an isomeric state of a fission-product Z,A; the isomer is entered in EXFOR as a separate data field, see EXFOR Exchange Formats Manual Chapter 6: Variable Nucleus.

5. **Total chain yield.** The total chain yield per fission of fission-fragment mass A is the sum of the cumulative yields of all stable fission products having the same mass A. When only one stable fission product per mass A exists, the total chain yield for mass A is identical with the cumulative yield of the stable end product Z,A.

REACTION coding: Branch code CHN in SF5.

Example: (... (N, F) MASS, CHN, FY)

6. **Total mass yield** The total mass yield per fission of fragment mass A is the sum of the independent yields of all fission products with the mass A.

REACTION coding: Branch code MAS in SF5.

Example: (... (N, F) MASS, MAS, FY)

7. **Fractional yields** The distribution of charge Z within a given fragment mass chain A is called *charge dispersion*. It can empirically be approximated by a Gaussian distribution with a *most probable charge* Z_p (see following).

The fractional independent yield of a fission product (after prompt neutron emission) is given by:

$$P(Z) = (c\pi)^{-1/2} \exp\left[-(Z - Z_p)^2 / c\right]$$

whereas the fractional cumulative yield is given by

$$\sum_{n=0}^Z P_n = \frac{1}{\sigma\sqrt{2\pi}} \int_{-\infty}^{Z+1/2} e^{\left[-\frac{(n-Z_p)^2}{2\sigma^2}\right]} dn$$

The parameters c and σ are widths of the distributions related by:

$$c \approx 2(\sigma^2 + 1/12)$$

For charge dispersion, fractional yields are defined only as ratios to total chain yield.

For further information, see Wahl [3].

REACTION coding: coded as an explicit ratio, and followed by the keyword RESULT.

In all cases, the data are entered as ratios with values from 0 to 1 and data units NO-DIM.

Fission Yields (continued)

Examples:

- a.) REACTION ((92-U-235(N,F)ELEM/MASS,IND,FY) /
 (92-U-235(N,F)MASS,CHN,FY))
 RESULT (FRIND)
- b.) REACTION ((92-U-235(N,F)ELEM/MASS,CUM,FY) /
 (92-U-235(N,F)MASS,CHN,FY))
 RESULT (FRCUM)

8. **Most probable charge.** The most probable initial charge Z_p for a given mass chain.

REACTION Coding: the process code ZP in SF6

Example: (...(N,F)MASS, , ZP)

Note: The Gaussian width parameter is assumed to be approximately constant for all A chains, as given by Wahl, *et al.* Therefore Z_p has sometimes been determined from a single fractional yield measurement. However, there is evidence for a variation of c and σ with mass A, and they may be determined together with Z_p . Therefore, the Gaussian width parameter used should be explained (value or reference).

9. **Most Probable Mass.** The most probable mass A_p is the mean mass for a given element.

REACTION Coding: AP in SF6

Example: (...(N,F)ELEM, , AP)

10. **Charge yields.** The charge yield (or elemental yield) is defined as the sum of the independent yields for all products with a specified Z.

Definition: Charge distribution (primary charge function) is defined as the distribution of primary charge about Z_p as a function of primary mass.

This quantity is deduced, either from other quantities (charge dispersion, mass distribution), or from instrumental measurements of fragment mass (kinetic energy) and X-rays; both methods involving uncertain corrections for prompt-neutron emission.

REACTION Coding: Branch code CHG in SF5.

Example: (.....(N,F)ELEM,CHG,FY)

11. **R-values.** An R-value is a ratio of measurement results for 2 different energies or energy spectra (one of which is considered to be a monitor reaction), each of which is relative to the same standard reaction.

REACTION Coding: coded as an explicit ratio, followed by an entry under RESULT with the code RVAL.

Example:

REACTION (((92-U-238(N,F)ELEM/MASS,CUM,FY, , FIS) /
 (92-U-238(N,F)42-MO-99,CUM,FY, , FIS)) /
 ((92-U-238(N,F)ELEM/MASS,CUM,FY, , MXW) /
 (92-U-238(N,F)42-MO-99,CUM,FY, , MXW)))
 RESULT (RVAL)

Fission Yields (continued)

Yields of correlated fragment pairs

The Z and A of the correlated pair are entered under the field headings ELEM1, MASS1, and ELEM2, MASS2.

1. Yields of correlated fragment pairs.

REACTION coding: Process code FY/CRL in SF6.

Example:

BIB	(...(N,F)ELEM/MASS,IND,FY/CRL)		
REACTION			
...			
ENDBIB			
COMMON			
ELEM1	ELEM2		
NO-DIM	NO-DIM		
56.	42.		
ENDCOMMON			
DATA			
MASS1	MASS2	DATA	
NO-DIM	NO-DIM	PC/FIS	
138.	104.	...	
138.	105.	...	
...	
ENDDATA			

2. Kinetic energy of correlated fragment pair.

The total kinetic energy of the fragment pair is given.

REACTION coding: Process code KE/CRL in SF6.

References

- [1.] A. C. Pappas, J. Alstad, and E. Hagebo, *Mass, Energy, and Charge Distribution in Fission, Physics and Chemistry of Fission*, Symposium, Vienna, 1969 (I.A.E.A., 1969), p. 669
- [2.] W. H. Walker, *Status of fission product yield data for thermal reactors, Fission-product Nuclear Data*, IAEA Panel, Bologna, 1973, report IAEA-169, Vol. I, (1974) p. 285
- [3.] A.C. Wahl, et al., *Nuclear Charge Distribution in Low-Energy Fission, Phys. Rev.* **126**, 1112 (1962)

Fitting Coefficients

Coefficients obtained from a fit to a differential cross section may be coded into EXFOR by entering the type of expansion used to fit the data in REACTION SF8 and specifying the representation used.

The data for a given energy is entered with the coefficient number given under the data heading NUMBER or NUMBER-CM (compare **Center-of-Mass System**).

Where the first coefficient ($l=0$) is either unity or another constant, it need not be coded in the data table.

Where the first coefficient is identical to the cross section, it should be coded as a separate subentry. Each subentry should have a cross-reference under STATUS to the other subentry, using the code COREL.

Example:

```
STATUS      (COREL,10234002) ZEROth ORDER COEFFICIENT * 4PI
            GIVEN AS ELASTIC SCATTERING CROSS SECTION
```

Note: If the directly measured differential cross sections are also coded in EXFOR, the fitting coefficients need not be compiled. If compiled, the coefficients should be marked as dependent data under STATUS, with a cross-reference to the subentry number of the cross section from which they were derived.

Expansions to be coded into EXFOR

The following pages contain examples of data to be coded in EXFOR. For a complete list of the fitting coefficient codes, see Dictionary 236.

1. **Cosine Coefficients**: coefficients obtained by fitting a differential cross section using an equation containing a sum in powers of cosine.

REACTION Coding: COS in SF8 plus a code indicating the representation used.

Representations:

DA, , COS = a_l (unit type DA, e.g., B/SR) where:

$$\frac{d\sigma}{d\Omega}(E, \theta) = a_0 + \sum_{l=1}^n a_l(E) \cos^l \theta$$

DA, , COS/RS = a_l (units NO-DIM) where:

$$\frac{d\sigma}{d\Omega}(E, \theta) = \frac{\sigma}{4\pi} \left[1 + \sum_{l=1}^n a_l(E) \cos^l \theta \right]$$

Fitting Coefficients (continued)

DA, , COS/RS0 = a_l (units NO-DIM) where:

$$\frac{d\sigma}{d\Omega}(E, \theta) = \frac{d\sigma}{d\Omega}(E, 0^\circ) \sum_{l=1}^n a_l(E) \cos^l \theta$$

DA, , COS/RSD = a_l (units NO-DIM) where:

$$\frac{d\sigma}{d\Omega}(E, \theta) = \frac{d\sigma}{d\Omega}(E, 90^\circ) \sum_{l=1}^n a_l(E) \cos^l \theta$$

DA, , COS/1K2 = a_l (units NO-DIM) where:

$$\frac{d\sigma}{d\Omega}(E, \theta) = \frac{1}{k^2} \sum_{l=0}^n a_l(E) \cos^l \theta \quad k = \text{wavenumber}$$

2. Legendre Coefficients

Definition: Coefficients obtained by fitting a differential cross section using an equation containing a sum of Legendre polynomials.

REACTION Coding: LEG in SF8 plus a code indicating the exact representation used.

Representations:

DA, , LEG = a_l (unit type DA, e.g., B/SR) where:

$$\frac{d\sigma}{d\Omega}(E, \theta) = a_0 + \sum_{l=1}^n a_l(E) P_l(\cos \theta)$$

DA, , LEG/RS = W_l (units NO-DIM) where:

$$\frac{d\sigma}{d\Omega}(E, \theta) = \frac{\sigma}{4\pi} \left[1 + \sum_{l=1}^n W_l(E) P_l(\cos \theta) \right]$$

DA, , LEG/RSL = B_l (units NO-DIM) where:

$$\frac{d\sigma}{d\Omega}(E, \theta) = \frac{\sigma}{4\pi} \left[1 + \sum_{l=1}^n (2l+1) B_l P_l(\cos \theta) \right]$$

DA, , LEG/RS0 = B_l (units NO-DIM) where:

$$\frac{d\sigma}{d\Omega}(E, \theta) = \frac{d\sigma}{d\Omega}(E, 0^\circ) \sum_{l=1}^n a_l(E) P_l(\cos \theta)$$

DA, , LEG/RSD = B_l (units NO-DIM) where:

$$\frac{d\sigma}{d\Omega}(E, \theta) = \frac{d\sigma}{d\Omega}(E, 90^\circ) \sum_{l=1}^n a_l(E) P_l(\cos \theta)$$

Fitting Coefficients (continued)

DA, , LEG/2L2 = a_l (unit type DA, e.g., B/SR) where:

$$\frac{d\sigma}{d\Omega}(E, \theta) = \frac{1}{2} \sum_{l=0}^n (2l+1) a_l(E) P_l(\cos \theta)$$

DA, , LEG/L4P (*deleted, never used*)

DA, , LEG/1K2 = a_l (units NO-DIM) where:

$$\frac{d\sigma}{d\Omega}(E, \theta) = \frac{1}{k^2} \sum_{l=0}^n a_l(E) P_l(\cos \theta) \quad k = \text{wavenumber}$$

3. Associated Legendre Polynomials of the First Kind

Definition: Coefficients obtained by fitting

- a differential (with respect to angle) cross section or polarization
- or the product of a differential polarization and a differential cross section
- or the product of a differential polarization and the square of a differential cross section

using an equation containing a sum of associated Legendre polynomials of the first kind (see, for example, Chapter 8 of Abramowitz [1] for the relationship between Legendre functions). See also **Polarization**.

REACTION Coding: AL1 in SF8.

Representations:

FM/DA, , AL1 = a_l (unit type DA, e.g., B/SR) where:

$$P(E, \theta) \times \frac{d\sigma}{d\Omega}(E, \theta) = \sum_{l=0}^n a_l(E) P_l^1(\cos \theta)$$

FM2/DA, , AL1 = a_l (unit type DA, e.g., B/SR) where:

$$P(E, \theta) \times \frac{d\sigma^2}{d\Omega}(E, \theta) = \sum_{l=0}^n a_l(E) P_l^1(\cos \theta)$$

Fitting Coefficients (continued)

4. Sine-Squared Coefficients

Definition: Coefficients obtained by fitting

- a differential (with respect to angle) cross section or polarization
- or the product of a differential polarization and a differential cross section
- or the product of a differential polarization and the square of a differential cross section

by an equation containing a sum in powers of sine. (See also **Polarization**).

REACTION Coding: SN2 in SF8.

Representations:

FM/DA , , SN2 = a_l (unit type DA, e.g., B/SR) where:

$$P(E, \theta) \times \frac{d\sigma}{d\Omega}(E, \theta) = \sum_{l=0}^n a_l(E) \sin^{2l} \theta$$

FM2/DA , , SN2 = a_l (unit type DA, e.g., B/SR) where:

$$P(E, \theta) \times \frac{d\sigma^2}{d\Omega}(E, \theta) = \sum_{l=0}^n a_l(E) \sin^{2l} \theta$$

4. Cosine-Squared Coefficients

Definition: Coefficients obtained by fitting a differential cross section using an equation containing a sum in powers of cosine.

REACTION Coding: CS2 in SF8.

Representations:

DA , , CS2 = a_l (unit type DA, e.g., B/SR) where:

$$\frac{d\sigma}{d\Omega}(E, \theta) = a_0 + a_1 \sin^2 \theta + a_2 \sin^2 \theta \cos \theta + a_3 \sin^2 \theta \cos^2 \theta$$

Note: The 1st and 2nd terms are equal to the sine² expansion.

Reference:

- [1.] M. Abramowitz and I.A. Stegun, *Handbook of Mathematical Functions*, Dover Publications, 1970.

Flags

Flags are used to link information in the BIB section to specific lines in the DATA section. The flags are given as fixed point numbers (compare, EXFOR Exchange Formats Manual, page 4.2) and coded in the data table with the units NO-DIM. There are, currently, three types of flags in use in EXFOR.

Data Heading FLAG: Flags are used to link free-text comments in the BIB section with one or more lines in the data table

The meaning of the flags is given under the information-identifier keyword FLAG, where the actual flags are given in parenthesis, each on a separate line, starting in column 12, followed by a free text comment. (See EXFOR Exchange Formats Manual Chapter 7: FLAG). These flags are repeated under the data heading FLAG. There may be more than one field with the heading FLAG (see EXFOR Exchange Formats Manual Chapter 4: Multiple representations of independent variables).

FLAG should not, in general, be used for entire sub-works or for one-line data tables. An exception would be where the BIB-information is given in the common subentry (SAN=1) and for some, but not all, of the following subentries, a flag would be used in a one line data table. (All flags given in the common subentry *must* be used in all data subentries.)

The data heading FLAG may not be used in the COMMON section.

Example:

BIB				
...				
FLAG	(1.)	Resonance assignment uncertain		
	(2.)	Spin assignment uncertain		
ENDBIB				
NOCOMMON				
DATA				
DATA	DATA	FLAG		
MEV	MILLI-EV	NO-DIM		
756.	0.	1.		
876.	1.	2.		
ENDDATA				

Data Heading DECAY-FLAG: Flags are used to link coded information on decay data in the BIB section with one or more lines in the data table.

The flags are given under the information-identifier keyword DECAY-DATA DATA or RAD-DET (see EXFOR Manual Chapter 7: DECAY-DATA and RAD-DET) as the first field of the coded information, enclosed in parenthesis. These flags are then repeated in the DATA section under the data heading DECAY-FLAG.

(See also **Decay Data**).

Flags (continued)

Example:

BIB			
...			
DECAY-DATA	((1.)60-ND-138,5.04HR,DG,328.,0.65)		
	((2.)60-ND-141,2.49HR,DG,.....)		
ENDBIB			
...			
DATA			
ELEM	MASS	DATA	DECAY-FLAG
NO-DIM	NO-DIM	PC/FIS	NO-DIM
60.	138.	...	1.
60.	140.	...	2.
ENDDATA			

Data Heading LVL-FLAG: Flags are used to link coded information on level properties in the BIB section with one or more lines in the data table.

The flags are given under the information-identifier keyword LVL-PROP (see EXFOR Exchange Formats Manual Chapter 7: LEVEL-PROP) as the first field of coded information, enclosed in parenthesis. These flags are repeated in the DATA section under the data heading LVL-FLAG.

Example:

BIB			
...			
LEVEL-PROP	((1.)82-PB-206,E-LVL=0.,SPIN=0.,PARITY=+1.)		
	((2.)82-PB-206,E-LVL=0.803,SPIN=2.,PARITY=+1.)		
ENDBIB			
...			
DATA			
E-LVL	DATA	LVL-FLAG	
MEV	MB	NO-DIM	
0.	...	1.	
0.803	...	2.	
ENDDATA			

Free Text

(See also EXFOR Exchange Formats Manual Chapter 3).

Be short and precise!

The language of the free text is English. The free text should be clear enough so that users who are not familiar with the system, can easily understand it; no abbreviations should be used that are not self-explanatory, and no codes from dictionaries should be used in the free text. The text may include any character from the permitted character set; see EXFOR Exchange Formats Manual, page 1.3.

Some examples:

- Write Nucl.Phys., and not NP
- Write % or percent, and not PC
- Separate a number and its unit by a blank for clarity.
- Element symbols and their A values may be written as, *e.g.*, 235U; the Z value can be omitted. For natural elements only the symbol should be used, *e.g.*, Fe.

Names of journals or other names should not be translated into English. Write "Yadernaya Fizika", and not "Nuclear Physics" which applies to another journal.

When writing formulas in free text, the compiler should attempt to use the FORTRAN conventions when they apply with liberal use of parentheses for clarity.

Free text information should be entered under the keyword to which it pertains. For example, comments which refer to any of the REACTION subfield codes or which are necessary to understand a special coding or reaction type, should be given in the free text under REACTION rather than under COMMENT.

In general, the contents of the coded information should *not* be repeated in free text, since the coded information is either self-explanatory, as in the case of AUTHOR, or the codes are designed for machine processing. For others, the compiler may indicate, whether the code is expanded in the free text.

Standard values, parameters and other numerical values should, if suitable be entered in the DATA or COMMON section, although they maybe also given in free text.

Free text following codes can start right after the closing parenthesis; however, for clarity, it may be indented. Blank lines should be used with discretion.

Parentheses "()" can be used in the free text except in column 12 where the opening parenthesis marks a code. Continuation lines may start in column 12, however, beginning continuation lines after column 12 is good coding practice, as it eliminates the accidental coding of a parenthesis in this column.

Free text comments not originating with the author must be clearly labeled, *e.g.*, "(comment by the compiler)", and unambiguously separated from authors comments, *e.g.*, by including it between quotation marks. See also **Comment**.

Gamma Spectra

(See also **Partial Reactions**).

Data to be compiled in EXFOR

Neutron capture γ -ray spectra were not given high priority in the past, so data compilation was not required until 2004.

1. Intensities of γ lines

REACTION coding: SPC in SF6 (Process).

Example: (... (N, G) ... , , SPC)

Units: code from Dictionary 25 with the dimension SPC (*e.g.*, GAM/100N)

The γ -ray energies are discrete values coded under the data heading E.

Relative measurements require the addition of the REACTION modifier REL and units ARB-UNITS.

2. Continuous spectra of unresolved γ 's

REACTION coding: DE in SF6 (Process).

Example: (... (N, G) ... , , DE)

Units: code from Dictionary 25 with the dimension DE (*e.g.*, MB/MEV)

The γ -ray energy is a continuous variable coded either as a range with data headings E-MIN and E-MAX, or with the mid-point of the energy bin given under the data heading E and the bin width given under E-RSL.

3. Partial radiation widths

REACTION coding: WID in SF6 (Process), PAR in SF5 (Branch).

Example: (... (N, G) , PAR , WID)

Units: code from Dictionary 25 with the dimension E (*e.g.*, EV)

The secondary energy variable coded is:

- either the γ -ray energy, coded under the data heading E,
- or the final level energy, coded under the data heading E-LVL-FIN,
- or the initial and final energy, coded under the headings E-LVL-INI and E-LVL-FIN.

General Quantity Modifiers

The general quantity modifiers (REACTION SF8) are flagged with 'GENQ' in Dictionary 34 and are listed in the beginning of Archive and TRANS dictionary 236. They can be added to any quantity without requiring an entry in Dictionary 236. Some of them require clarification:

1. **RAW modifier**: used for raw or uncorrected data such as reaction yields, raw gamma spectra, *etc.*

The modifier RAW must not be used for data for which specific codes have been introduced, *e.g.*, for transmission data. (See **Raw Data**).

2. **FCT modifier**: used when the data has been multiplied by a defined factor not containing another quantity (*e.g.*, an arithmetic factor or a branching ratio). Explanatory free text is compulsory. If the factor contains another quantity, the appropriate reaction combination is to be used, except in the case of a ratio of the same quantities (see REL modifier).

The modifier FCT must not be used for factors for which specific codes have been introduced (such as isotopic abundance; see item 5, below). (See **Products**).

3. **REL modifier**: used in the case of shape normalized data, that is, data proportional to the quantity given; the normalization factor is unknown. The data unit ARB-UNITS (arbitrary units) should be used.

The REL modifier always needs explanation in free text.

An explicit ratio defined under the REACTION keyword does not require the modifier REL and will usually have the units NO-DIM. (See **Ratios**).

4. **MSC modifier**: used for unusual data types, indicating that the exact definition of the quantity is given in free text following the REACTION code. This modifier should be used with discretion because the data will not be fully machine-retrievable.

5. **A modifier**: used when a measured is made on a target of natural isotopic abundance and the reaction which produces the reaction product specified is known, but the data have not been corrected for the natural abundance of the target nuclide. The modifier (A) is used if the compiler is uncertain whether the data have been corrected for natural abundance of the target nuclide.

6. **AV modifier**: used for data measured as a function of energy or angle and averaged over a given energy interval or angular range.

7. **Spectrum average modifiers**: used for data measured over a broad incident energy spectrum. For such data one of the spectrum modifiers are used BRA, BRS, EPI, FIS, FST, MXW, and SPA; see **Spectrum Average** for details.

8. **TT modifier** used for data averaged over energies through a thick target, see **Thick/Thin Target Yields**.

Half-lives

Half-life values in EXFOR entries may define an isomeric state, or they may be basic parameters for deducing the data value from the experiment.

Half-lives may be coded in one of the following ways.

1. In the BIB section using the keyword DECAY-DATA (see **Decay Data**). This is the preferred method for the following:

- for metastable states in all nuclei involved in a reaction,
- for the ground state of any radioactive nuclei involved in the reaction when its half-life is an essential parameter in the analysis of the experimental data.

2. When the half-life is a variable for the data presented, *e.g.*, delayed neutron groups, it must be coded in the COMMON or DATA section using data headings from Dictionary 24 with the family code 6, *e.g.*, HL, HL1¹. These are linked to the BIB keyword HALF-LIFE (see below).

If more than one half-life is given, the relevant nuclei *must* be coded under this keyword. If only one half-life value is given under the data heading HL with no explanation, then it refers to the half-life of the residual nucleus.

Numerical uncertainties may be entered using data headings from Dictionary 24 with the family code 7, *e.g.*, HL-ERR, with a free text explanation under ERR-ANALYS; see EXFOR Exchange Formats Manual, ERR-ANALYS.

Example:

```

BIB
REACTION      (...(N,F),DL/GRP,NU)
...
ENDBIB
COMMON
HL            DATA
SEC
...
ENDCOMMON

```

See EXFOR Exchange Formats Manual Chapter 4 for the repetition of the data heading HL in coding half-lives in different units.

Information-identifier keyword HALF-LIFE: used to explain to which nucleus a half-life value given in the COMMON or DATA section refers. The coded information contains the data-heading keyword used and the relevant nucleus. (See EXFOR Exchange Formats Manual Chapter 7: HALF-LIFE, for coding details).

The free text should include the source of the half-life value, if known.

¹ For the decay of a nucleus, the use of DECAY-DATA is preferred.

History

The information-identifier keyword HISTORY is used to document the chronological handling of the work within a data center. In particular, *important* corrections or revisions to an entry or subentry must be documented under HISTORY.

The coded information consists of a date and a one-character code, and is followed by free text. (See EXFOR Exchange Formats Manual Chapter 7: HISTORY, for coding details; see Dictionary 15 for list of codes).

Important alterations are flagged with the code A in order to automate, as far as possible, follow-up actions resulting from the alteration, such as informing users who have received an earlier version. The following items are considered sufficiently important to be flagged with the code A:

- any change in the numbers given under COMMON or DATA
- any change in the meaning of these numbers (*e.g.*, due to change of reaction, units, the reaction under MONITOR, *etc.*)

Less important changes that the compiler wishes to document may be flagged by the code U.²

Examples of possible entries under the HISTORY keyword

```
(19671119R) Data received from author on tape
(19680220L) Data entered into library
(19690411C) AB
(19691015R) Data on tape ND 1234 from Ribon.3
(19691223) Proof copy sent to author
(19701003T) Data converted from SCISRS-I, and checked for
             agreement with table 3 in Phys. Rev. 56, p. 784
(19721130A) Some errors in data table corrected
(19721130U) Spelling error in BIB corrected
```

The rules concerning BIB information apply to HISTORY, *i.e.*, an entry under history in the common subentry (SAN=1) applies to all other subentries and should not be repeated in the data subentries.

² Compilers are urged to document all changes under HISTORY

³ The origin of the numerical data may be given here or under STATUS.

⁴ For data converted from another data library, see also **Status**.

Incident Beam Source

(See also **Polarization**)

Data heading Keyword INC-SOURCE

This keyword is used exclusively for the nuclear reaction used as an incident- projectile source. The apparatus in which this reaction took place is entered under FACILITY, and the quality of the resulting particle beam is entered under INC-SPECT (see **Incident-Projectile Energy**). (For certain cases, *e.g.*, when the neutron source is a reactor, the use of the keywords INC-SOURCE and FACILITY is somewhat overlapping.)

In general, the coded information is a code taken from Dictionary 19.

Photon Sources

The source codes for photons are divided into three categories, which may be used in combination:

1. The spectrum type, *e.g.*, monoenergetic, quasi-monoenergetic, or Bremsstrahlung.
2. The spectrum type, *e.g.*, hardened, tagged, *etc.*
3. The source, *e.g.*, laser, Compton scattering, *etc.*

Examples:

INC-SOURCE (QMPH,ARAD)	Quasi-monoenergetic photons obtained from annihilation radiation.
INC-SOURCE (BRST,HARD)	Hardened Bremsstrahlung spectrum.
INC-SOURCE (MPH,LASER)	Monoenergetic radiation from Laser scattering.

For monoenergetic photons resulting from reactions that do not have a code given in Dictionary 19, use the code MPH, followed by an equal sign (=) and the source reaction.

Example:

INC-SOURCE (MPH=(24-CR-52(N,G)24-CR-53))

Incident-Projectile Energy

See also **Spectrum Average**.

The energy of the incident projectile is entered in the COMMON or DATA section under the appropriate data heading (*i.e.*, a data heading from Dictionary 24 having an A in column 66).

Compare: **Secondary Particles, Secondary Energy**.

The **wave-length** of an incident neutron corresponds to the neutron energy:

$E(\text{eV}) = \frac{0.0818}{(\lambda / \text{\AA})^2}$	<u>(Angstrom)</u>	<u>E(eV)</u>
	1.0	0.0818
	1.8	0.0253
	2.0	0.0205
	4.0	0.0051
	6.0	0.0023
	10.0	0.0008

It is entered under the data heading WVE-LN with units ANGSTROM¹.

For data are averaged over an incident-neutron spectrum, see under **Spectrum Average** for energy specification.

Information on the **characteristics of the resolution and the spectrum** of the incident-projectile beam is entered in free text under the keyword INC-SPECT. (See EXFOR Exchange Formats Manual Chapter 7: INC-SPECT).

Nuclear Quantities

No incident energy is entered for nuclear quantities, *i.e.*, data specified by REACTION SF2 (incident projectile) = 0 (zero).

For nuclear properties such as the **Nuclear Temperature**, for which the incident-projectile energy is not quite irrelevant, the energy may be given in free text but should not be entered in the data table.

¹ Older data sets may use the data heading EN.

Independent and Cumulative Data

The formation of a residual nucleus may occur:

- By direct (independent) formation, and/or
- Via isomeric transition,
- Via radioactive decay from other nuclides.

For fission yields and isotope production data, the following codes are used to distinguish which of these processes are measured.

Branch Code	Definition
IND	Data are given for independent formation of the product nucleus. To be used only with process codes X or F. IND may be used only if CUM may also occur with the same reaction (i.e. the same SF1 – SF4). If only independent channels are possible, IND is not coded.
CUM	Data given includes the formation via radioactive decay and isomeric transition.
(CUM)	Data given are assumed by the compiler to include the formation via radioactive decay and isomeric transition, but no definitive statement is given by the author.
M+	Data given for an isomeric state includes formation by partial feeding via isomeric transition from metastable states of higher excitation energy. (See also Isomeric States).
CUM/M ⁻²	Data given for the cumulative yield to an isomeric state excludes formation by feeding via isomeric transition from metastable states of higher excitation energy.
(M)	Data given are assumed by the compiler to include the formation by partial feeding via isomeric transition, but no definitive statement is given by the author.

Examples:

- REACTION (92-U-235 (N, F) 56-BA-140 , IND , FY) Independent formation only.
- REACTION (42-MO-0 (P, X) 27-CO-62-G , CUM , SIG) Cumulative cross section; includes formation via decay of 68-sec. ⁶²Fe and feeding from 13.91-min. ⁶²Co isomer.
- REACTION (42-MO-0 (P, X) 27-CO-62-G , CUM/M+ , SIG) Cumulative cross section; includes formation via decay of 68-sec. ⁶²Fe and only partial feeding from 13.91-min. ⁶²Co isomer. I.e., CUM/M+ includes less than CUM alone.
- REACTION (42-MO-0 (P, X) 27-CO-62-G , CUM/M- , SIG) Cumulative cross section that includes formation via decay of 68-sec. ⁶²Fe, but excludes feeding from 13.91-min. ⁶²Co isomer.

² The code M- is used only in combination with the code CUM.

Independent and Cumulative Data (continued)

Supracumulative cross section

This term is sometimes used for the situation that the observed cross section is bigger than the 'actual' cumulative cross section because production of the measured nuclide continues after the end of irradiation. Many relevant publications do not make this distinction and no special EXFOR code for it exists so far; if such data are compiled, explanation in free text is needed.

See e.g., Yu.E. Titarenko et al., *Phys.Rev. C*65, 064610, 2002, and INDC(CCP)-434, pp. 7-15 (2003).

Independent Variables

Independent variables are identified by a Family Flag in Dictionary 24 (See EXFOR/CINDA Dictionary Manual). A given set of independent variables are required depending on the Quantity given in the REACTION string.³

Only those independent variable data headings specified in the EXFOR Exchange Formats Manual Chapter 4 may be repeated (*e.g.*, angles in degrees and minutes).

In general, the same values of a set of independent variables (*e.g.*, energy, angle) will not occur more than once. If there is a repetition of a measurement for a given independent variable (*e.g.*, at a given energy), the reason should be given in free text in the BIB section. Otherwise, it may be interpreted as a data entry error or as an inadvertent duplication.

In the case the duplicated measurement is a function of two or more independent variables, flags should be used to link those data given for the second (or third, *etc.*) variable.

Example:

BIB			
...			
FLAG	(1.) First set of measurements		
	(2.) Second set of measurements		
...			
DATA			
EN	ANG	DATA	FLAG
MEV	ADEG	MB/SR	NO-DIM
1.	10.	...	1.
1.	10.	...	2.
1.	20.	...	1.
1.	20.	...	2.
1.	30.	...	1.
1.	30.	...	2.
...			

Flags should also be used in the case where data are a function of only one independent variable, if it is known that the data were measured as two or more overlapping sets and the data from each set can be identified. For example, data are often measured in two experiments for different energy ranges with overlapping energy.

Note: Alternately, if data are measured in two experiments for different energy ranges and the experimental conditions differ, the data may better be coded as separate data sets.

³ Which independent variables must be given for a given quantity is determined by the reaction type as given in Archive Dictionary 36, and defined in Archive Dictionary 13.

Institute

The laboratories, institutes, or universities with which all authors are affiliated, is entered in coded form under the information-identifier keyword `INSTITUTE`. More than one institution may be entered for a given work. (See EXFOR Exchange Formats Manual Chapter 7: `INSTITUTE`, for coding details).

Institutes not listed in the institutes dictionary

If an institute is given in a reference which does not yet exist in the institute dictionary (Dictionary 3), normally a new dictionary code will be proposed according to the format described in the EXFOR/CINDA Dictionary Manual.

If the new institute is not the main (first) institute for the entry, and in particular not the institute of the facility, it is possible to use the country code instead (e.g. 1USAUSA) with the institute's name in free text. This option is recommended if the institute is not expected to produce more experimental publications in the future.

Procedure if more than one institute is involved

The institute(s) – together with the projectile type – determine also the centre responsible for compilation (“service areas”) as agreed by the NRDC. The following paragraphs explain the procedure if more than one institute is involved – which one to code first, and how to determine the compilation responsibility if the institutes are from different service areas.

If the institutions are from the same service area, they may be entered:

- with the one containing the facility entered as the first institute (if at least one author is from this institute),
- in the order in which they are given in the main reference,
- with the institution from which one is most likely to obtain further information on the experiment as the first institute.
- If an itinerant group used the facility (i.e. no author of the facility's institute is included), it is sufficient to code this institute under `FACILITY` (see EXFOR Exchange Formats Manual, p. 7.11).

Compilation Responsibility if institutes from different service areas are involved

If two or more institutions of different service areas are involved, the following rules shall determine the compilation responsibility. (As a rule, the institute determining the compilation responsibility is given first.)

- The institute of the facility used, if at least one author is from this institute.
- If an itinerant group used the facility, the main investigator of this group determines the center responsible.
- If facilities of different laboratories from different service areas are used, the institution from which it is most likely to obtain further information on the experiment should determine the center responsible. This will normally be the corresponding author, or, in case of doubt, the first author of the publication.
- In all such cases the other affected center and NDS must be contacted before compilation to avoid duplication.

Institute (continued)

Compilation in separate entries

If separate experiments from different service areas with clearly separated results are reported in the same paper, the results should be compiled in separate entries. This applies also if the data were measured at one laboratory, and, subsequently, analyzed at another laboratory and the laboratories are in different areas. The entries may be linked using the STATUS code COREL; see **Status** (Interdependent Data).

The separation is obligatory if data for different projectile types (neutron, charged particle, photon) are reported in the same publication.

In all such cases cross references to the other entry must be given.

Change of compilation responsibility due to delays

If a centre, for any reason, cannot compile an experimental work within a given time limit agreed by the NRDC, NDS as the network coordinator may assign the compilation of this work to another network center.

Isobaric Analog Resonances

Definitions

The energy levels of isobaric (equal A) nuclei are relatively insensitive toward the interchange of a proton and a neutron. Given two isobaric nuclei $(N, Z+1)$ and $(N+1, Z)$, if T_0 is the ground state isospin of nucleus $(N+1, Z)$, its isobaric analog state in nucleus $(N, Z+1)$ will be the lowest state where $T=T_0$. The isobaric analog state will have the same properties, but will have a higher energy, δE_C , because of the additional Coulomb energy associated with the extra proton, less the neutron-proton mass difference.

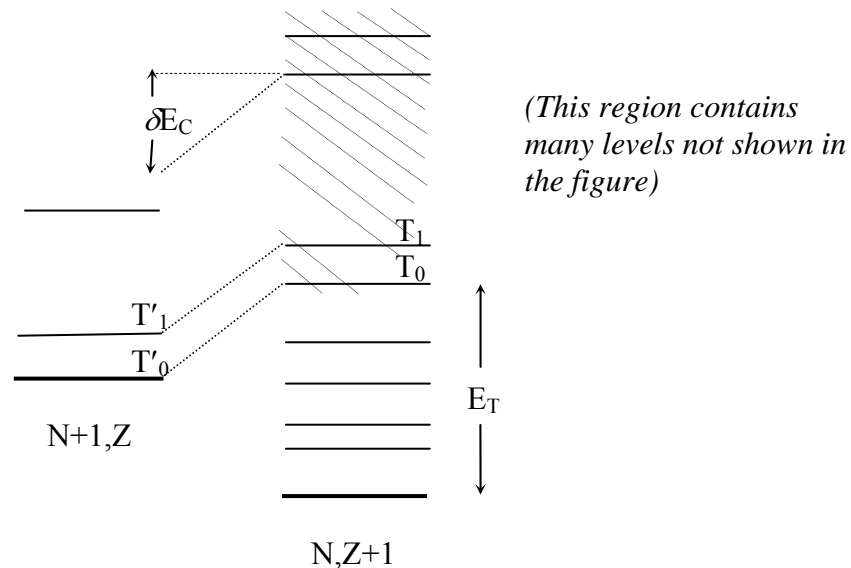

where T_0 is the isobaric analog of the ground state T'_0 of $(N+1, Z)$,
 T_1 is the analog of the first excited state T'_1 , etc.
 T_0, T_1 , etc., are not necessarily adjacent levels.
 E_T is the excitation energy of the $T = T_0$ state.

Coding

In the case where the experimentalist does not give the excitation energy of the isobaric analog state, the level number of the $(N+1, Z)$ nucleus for which the isobaric analog state is given may be entered in the data section using the field heading IAS-NUMB, and the spin and parity, if given, may be specified under the keyword LEVEL-PROP.

Example: LEVEL-PROP (23-V-46, IAS-NUMB=0., SPIN=0., PARITY=+1.)
 The isobaric analog state for the ground state of ^{46}Ti .

References

- [1.] G.R. Satchler, **Introduction to Nuclear Reactions**, John Wiley & Sons, New York, 1980, pp. 239-242.
- [2.] P. Marmier and E. Sheldon, **Physics of Atomic Nuclei**, Vol. I, Academic Press, New York, 1969, p.227 ff.

Isomeric States

(See also **Cross Sections**).

Definition: An isomeric state is defined as a long-lived energy state, where long-lived is, generally, accepted as having a measurable half-life greater than ~0.1 sec.

A *metastable state* is an excited state having a half-life of the order of 0.1 seconds or longer. The term ‘isomeric states’ refers to the ground and all known metastable states.

Coding

Where a nucleus has a known metastable state, the isomeric states are indicated by an isomer code following the isotope code,⁴ e.g., 95-AM-242-M1. (See EXFOR Exchange Formats Manual Chapter 6: Coding of nuclides and compounds)

Partial reactions leading to isomeric states are coded by entering the isomer code in REACTION SF4. Sums and ratios are given algebraically.

Examples: (...(...,...)Z-S-A-M1, , SIG)
 (...(...,...)Z-S-A-M/G, , SIG/RAT)
 (...(...,...)Z-S-A-M1+M2, , SIG)

Isomer codes are used in SF4 only for partial reactions. They must not be used when the total cross section (including isomeric decay) is measured, *i.e.*, the extension G+M is never used.

When the variable nucleus formalism is used, *i.e.*, nuclei are coded within a data table under the data headings ELEMENT and MASS, the isomer is coded using the data heading ISOMER and numerical isomer codes; see EXFOR Manual Chapter 6: Variable Nucleus. These are linked to the decay information by the use of flags given using the field heading DECAY-FLAG (see **Flags**).

The assignment of isomeric states for a given nucleus may vary in the literature according to the growing knowledge of a particular nucleus. For some nuclides, two isomers are known today but it is not known which one is the ground state; in this case, the compiler may decide what isomer extension to use in the particular subentry (G or M). In order to define an isomeric state uniquely, at least the half-life for the isomer must be coded (see **Decay Data**). Any other information about its decay properties, if given by the author, should be included under the keyword DECAY-DATA.

Uncertain Isomeric Contributions

Sometimes experimental data cannot be accurately assigned to specific isomeric states. If the cross section for the isomeric state specified was measured, and partial feeding from a metastable state via isomeric transition may be included, either because the isomeric state decays only partially by isomeric transition, or because its half-life is long in comparison with the lower isomeric state measured, one of the branch codes following (REACTION SF5) should be used.

- M+ Including formation via partial isomeric transition
- (M) Uncertain whether formation via partial isomeric transition is included

⁴ For a target nucleus, the ground state is coded without an isomer code.

Isomeric States (continued)

These codes are used only for partial feeding from a higher isomeric state. Where 100% of the isomeric decay is included the sum reaction should be coded, *e.g.*, G+M1.

Quasi-metastable states (states with a measurable half-life less than 0.1 seconds).

When activation data are measured for quasi-metastable states, that is, the half-life and decay radiations are measured for the level, the excited state is specified using an isomer extension of the type L, L1, *etc.*, in the isomer code in REACTION subfield 4. The significance of the extension is simply to link the levels with the decay data, and would be significant only within a given data set.

Examples:

BIB		
REACTION	1	(39-Y-89(N,2N)39-Y-88-L1,,SIG)
	2	(39-Y-89(N,2N)39-Y-88-L2,,SIG)
	G	(39-Y-89(N,2N)39-Y-88-G,,SIG)
SAMPLE		99.99% enriched Y2O3 sample.
DECAY-DATA1		(39-Y-88-L1,320.MICROSEC,DG,392.7)
	2	(39-Y-88-L2,14.6MSEC,DG,232.2,,DG,442.8)
	G	(39-Y-88-G,107.D,DG,898.,,DG,1836.)
ENDBIB		
BIB		
REACTION		(81-TL-203(N,2N)81-TL-202-L/G,,SIG/RAT)
SAMPLE		99.99% enriched TlCl sample.
DECAY-DATA		(81-TL-202-L,536.MICROSEC,DG,459.6,,DG,490.7)
		(81-TL-202-G,12.5D,DG,439.7,,DG,969.6)
ENDBIB		

See also **Independent and Cumulative Data.**

Light-Nuclei Reactions ($Z < 6$)

The light-nuclei reactions require special care, because many different notations exist. For example, the notations $\text{Li}(n,d)$, $\text{Li}(n,nd)$, $\text{Li}(n,\alpha)$ may all describe the identical reaction, $\text{Li}(n,nd)\alpha$.

Data retrievals for light-nuclei reactions are more difficult if the notations for these reactions are not standardized. Therefore, they should be entered using the following general rule: the heaviest of the reaction products is defined as the residual nucleus, and the remaining reaction products are sorted as given on EXFOR Exchange Formats Manual Chapter 6: Reaction field.

In angular or energy distributions the particle considered must be given in reaction SF7 when not self-evident. (See **Particles**).

Example: In the reaction $6\text{Li}(n,2np)^4\text{He}$, the angular distribution:

of the neutrons: (3-LI-6(N,2N+P)2-HE-4, , DA, N)

of the protons: (3-LI-6(N,2N+P)2-HE-4, , DA, P)

of the alphas: (3-LI-6(N,2N+P)2-HE-4, , DA, A)

Neutron reactions

To aid the compiler, the following table lists all possible light-nuclei reactions induced by neutrons on stable nuclei, together with their thresholds and REACTION codes. Note that the table gives only the end products and that, in some cases, competing reactions exist that lead to the same end products.

No REACTION codes other than those listed on the following pages should be used in EXFOR for the light-nuclei neutron-induced reactions, except when the branch code SEQ is given (see under **Particles**). In addition to the processes listed, only scattering processes as well as sum cross sections, such as absorption, nonelastic, charged-particles emission, *etc.*, are defined for these nuclei.

Note: n-p scattering is always coded as 1-H-1(N,EL)1-H-1.

Light-Nuclei Neutron Reactions ($Z < 6$) (continued)

Reaction	Threshold (MeV) ¹	REACTION
H(n, γ)D	0	1-H-1(N,G)1-H-2
D(n, γ)T	0	1-H-2(N,G)1-H-3
D(n,2np)	3.34	1-H-2(N,2N)1-H-1
T(n,2nd)	8.35	1-H-3(N,2N)1-H-2
T(n,3np)	11.31	1-H-3(N,3N)1-H-1
³ He(n, γ) ⁴ He	0	2-HE-3(N,G)2-HE-4
³ He(n,pt)	0	2-HE-3(N,P)1-H-3
³ He(n,2d)	4.35	2-HE-3(N,D)1-H-2
³ He(n,npd)	7.32	2-HE-3(N,N+P)1-H-2
³ He(n,2n2p)	14.	2-HE-3(N,2N+P)1-H-1
⁴ He(n,dt)	21.97	2-HE-4(N,D)1-H-3
⁴ He(n,npt)	24.76	2-HE-4(N,N+P)1-H-3
⁴ He(n,2n) ³ He	25.72	2-HE-4(N,2N)2-HE-3
⁴ He(n,n2d)	29.80	2-HE-4(N,N+D)1-H-2
⁶ Li(n, γ) ⁷ Li	0	3-LI-6(N,G)3-LI-7
⁶ Li(n, α)	0	3-LI-6(N,T)2-HE-4
⁶ Li(n,nd α)	1.71	3-LI-6(N,N+D)2-HE-4
⁶ Li(n,p) ⁶ He	3.19	3-LI-6(N,P)2-HE-6
⁶ Li(n,2np α)	5.43	3-LI-6(N,2N+P)2-HE-4
⁶ Li(n,nt) ³ He	18.42	3-LI-6(N,N+T)2-HE-3
⁷ Li(n, γ) ⁸ Li	0	3-LI-7(N,G)3-LI-8
⁷ Li(n,nt α) ²	2.81	3-LI-7(N,N+T)2-HE-4
⁷ Li(n,2n) ⁶ Li	8.29	3-LI-7(N,2N)3-LI-6
⁷ Li(n,d) ⁶ He	8.87	3-LI-7(N,D)2-HE-6
⁷ Li(n,2nd α)	11.06	3-LI-7(N,2N+D)2-HE-4
⁷ Li(n,np) ⁶ He	11.41	3-LI-7(N,N+P)2-HE-6
⁷ Li(n,3np α) ³	14.76	3-LI-7(N,3N+P)2-HE-4
⁹ Be(n, γ) ¹⁰ Be	0	4-BE-9(N,G)4-BE-10
⁹ Be(n, α) ⁶ He	0.67	4-BE-9(N,A)2-HE-6
⁹ Be(n,2n2 α)	1.85	4-BE-9(N,2N+A)2-HE-4
⁹ Be(n,t) ⁷ Li	11.59	4-BE-9(N,T)3-LI-7
⁹ Be(n,p) ⁹ Li	14.74	4-BE-9(N,P)3-LI-9
⁹ Be(n,d) ⁸ Li	16.28	4-BE-9(N,D)3-LI-8
⁹ Be(n,n d) ⁷ Li	18.54	4-BE-9(N,N+D)3-LI-7
⁹ Be(n,np) ⁸ Li	18.76	4-BE-9(N,N+P)3-LI-8
⁹ Be(n,nt) ⁶ Li	19.66	4-BE-9(N,N+T)3-LI-6
⁹ Be(n,3n) ⁷ Be	22.85	4-BE-9(N,3N)4-BE-7
⁹ Be(n,n ³ He) ⁶ He	23.54	4-BE-9(N,N+HE3)2-HE-6
¹⁰ B(n, γ) ¹¹ B	0	5-B-10(N,G)5-B-11
¹⁰ B(n,p) ¹⁰ Be	0	5-B-10(N,P)4-BE-10

¹ R. J. Howerton, et al., *Thresholds of Nuclear Reactions*, Lawrence Livermore National Laboratory report UCRL-14000, (1964).

² Via ⁵He, ^{7*}Li, ⁴H, or three-particle breakup (*Nucl. Phys.* A98 (1967) 305).

³ Including search for bound tri-neutron.

Light-Nuclei Neutron Reactions ($Z < 6$) (continued)

Reaction	Threshold (MeV) ⁴	REACTION
$^{10}\text{B}(n,t2\alpha)^5$	0	5-B-10(N,T+A)2-HE-4
$^{10}\text{B}(n,\alpha)^7\text{Li}^6$	0	5-B-10(N,A)3-LI-7
$^{10}\text{B}(n,d)^9\text{Be}$	4.79	5-B-10(N,D)4-BE-9
$^{10}\text{B}(n,n\alpha)^6\text{Li}$	4.90	5-B-10(N,N+A)3-LI-6
$^{10}\text{B}(n,nd2\alpha)$	6.62	5-B-10(N,N+D+A)2-HE-4
$^{10}\text{B}(n,np)^9\text{Be}$	7.24	5-B-10(N,N+P)4-BE-9
$^{10}\text{B}(n,2np2\alpha)$	9.28	5-B-10(N,2N+P+A)2-HE-4
$^{10}\text{B}(n,^3\text{He})^8\text{Li}$	17.32	5-B-10(N,HE3)3-LI-8
$^{10}\text{B}(n,n^3\text{He})^7\text{Li}$	19.56	5-B-10(N,N+HE3)3-LI-7
$^{10}\text{B}(n,nt)^7\text{Be}$	20.54	5-B-10(N,N+T)4-BE-7
$^{10}\text{B}(n,3n)^8\text{B}$	29.72	5-B-10(N,3N)5-B-8
$^{11}\text{B}(n,\gamma)^{12}\text{B}$	0.	5-B-11(N,G)5-B-12
$^{11}\text{B}(n,\alpha)^8\text{Li}$	7.23	5-B-11(N,A)3-LI-8
$^{11}\text{B}(n,n\alpha)^7\text{Li}$	9.44	5-B-11(N,N+A)3-LI-7
$^{11}\text{B}(n,d)^{10}\text{Be}$	9.82	5-B-11(N,D)4-BE-10
$^{11}\text{B}(n,t)^9\text{Be}$	10.42	5-B-11(N,T)4-BE-9
$^{11}\text{B}(n,p)^{11}\text{Be}$	11.70	5-B-11(N,P)4-BE-11
$^{11}\text{B}(n,np)^{10}\text{Be}$	12.25	5-B-11(N,N+P)4-BE-10
$^{11}\text{B}(n,nt2\alpha)$	12.25	5-B-11(N,N+T+A)2-HE-4
$^{11}\text{B}(n,2n)^{10}\text{B}$	12.50	5-B-11(N,2N)5-B-10
$^{11}\text{B}(n,nd)^9\text{Be}$	17.25	5-B-11(N,N+D)4-BE-9
$^{11}\text{B}(n,3np2\alpha)$	21.70	5-B-11(N,3N+P+A)2-HE-4
$^{11}\text{B}(n,^3\text{He})^9\text{Li}$	25.73	5-B-11(N,HE3)3-LI-9
$^{11}\text{B}(n,n^3\text{He})^8\text{Li}$	29.68	5-B-11(N,N+HE3)3-LI-8
$^{12}\text{C}(n,\gamma)^{13}\text{C}$	0	6-C-12(N,G)6-C-13
$^{12}\text{C}(n,\alpha)^9\text{Be}$	6.17	6-C-12(N,A)4-BE-9
$^{12}\text{C}(n,n3\alpha)$	7.98	6-C-12(N,N+2A)2-HE-4
$^{12}\text{C}(n,p)^{12}\text{B}$	13.63	6-C-12(N,P)5-B-12
$^{12}\text{C}(n,d)^{11}\text{B}$	14.87	6-C-12(N,D)5-B-11
$^{12}\text{C}(n,np)^{11}\text{B}$	17.29	6-C-12(N,N+P)5-B-11
$^{12}\text{C}(n,t)^{10}\text{B}$	20.50	6-C-12(N,T)5-B-10
$^{12}\text{C}(n,2n)^{11}\text{C}$	20.28	6-C-12(N,2N)6-C-11
$^{12}\text{C}(n,^3\text{He})^{10}\text{Be}$	21.09	6-C-12(N,HE3)4-BE-10
$^{12}\text{C}(n,n^3\text{He})^9\text{Be}$	28.47	6-C-12(N,N+HE3)4-BE-9
$^{12}\text{C}(n,nd)^{10}\text{B}$	27.28	6-C-12(N,N+D)5-B-10
$^{12}\text{C}(n,npt2\alpha)$	29.65	6-C-12(N,N+P+T+A)2-HE-4
$^{12}\text{C}(n,3n)^{10}\text{C}$	34.47	6-C-12(N,3N)6-C-10

⁴ R. J. Howerton, et al., *Thresholds of Nuclear Reactions*, Lawrence Livermore National Laboratory report UCRL-14000, (1964).

⁵ Via ^8Be , $^7\text{Li}(2^{\text{nd}}$ excited state), or three-particle breakup.

⁶ To ground state and 1st excited state; 2nd excited state decays to t+ α .

LEXFOR

(blank page)

Measurement Techniques

Physics information on experimental measurement techniques is entered under several information-identifier keywords (see EXFOR Exchange Formats Manual Chapter 7 for coding rules).

FACILITY¹: used to identify the main apparatus or machine used in the experiment, *e.g.*, reactor or cyclotron.

The institute at which the facility resides may be entered, if known, following the facility code. This is especially important if there is more than one institute associated with the experiment.

Example: (LINAC, 1USAORL)

Information on the facility used should always be given, if known, except when not relevant, *e.g.*, with respect to spontaneous fission.

INC-SOURCE: used to enter the source of the incident-projectile beam used in the experiment (see **Incident Beam Source**).

SAMPLE: used to identify information on sample material characteristics (see also **Sample**).

DETECTOR¹: used to enter information on detectors used in the measurement. Detectors used as monitors are also entered under this keyword.

For coincidence measurements, the code COIN may be entered followed by the detectors used in coincidence.

Example: (COIN, NAICR, SILI)

For telescopes or spectrometers, the code TELES or the code for the spectrometer may be entered followed by the component detectors.

Examples: (TELES, PROPC, SCIN)
(MAGSP, MWDC, SCIN)

For particles detected and the keyword PART-DET see **Particles**; for their energies and the keyword EN-SEC, see **Secondary Particles: Secondary Energy**.

METHOD¹: describes the experimental technique(s) employed in the experiment, *e.g.*, activation.

Information that can be entered under one of the more specific keywords, above, should not be entered under METHOD.

¹ One of the following keywords must be present: FACILITY, DETECTOR, ANALYSIS, or METHOD.

Miscellaneous Data

(For reaction modifier MSC, see **General Quantity Modifiers**).

Supplementary information for which no data heading has been defined may be entered in a data field using the data heading MISC (or MISC1, MISC2, *etc.*, if more than one is given). Such data are usually entered in the DATA section, but may also be entered in the COMMON section, although the latter is not recommended.

The meaning of these data headings is explained in the BIB section under the keyword MISC-COL. In order to link explanations when more than one miscellaneous data field is given, the data heading is given as a code under MISC-COL, followed by the free text explanation. This formalism is the same as for error fields. See coding example, below.

If uncertainties are given, they are entered in the COMMON or DATA section using the headings MISC1-ERR, MISC2-ERR, *etc.* The data heading is not coded under MISC-COL, but the source of the uncertainties should be given, if known.

If the information under the data heading MISC is given in units for which no data unit exists, the data unit SEE TEXT is entered and the explanation is given in free text under the keyword MISC-COL. (This is to avoid introducing data units that are unlikely to occur often.) The data unit SEE TEXT must not be used for an independent variable or a dependent variable.

Example:

BIB				
...				
MISC-COL	(MISC1)	Comment describing contents of 1 st miscellaneous field and its uncertainty, and the units in which it is given.		
	(MISC2)	Comment describing contents of 2 nd miscellaneous field		
ENDBIB				
NOCOMMON				
DATA				
EN	DATA	MISC1	MISC1-ERR	MISC2
MEV	B	SEE TEXT	SEE TEXT	NO-DIM
...		
...		
ENDDATA				

It follows that MISC may not be used for:

- any data defined under REACTION,
- information for which a data heading keyword has been defined,
- independent variables.

Multilevel Resonance Parameters

(See also **Single-Level Resonance Parameters, Quantum Numbers**).

In analyzing resonance structure for fissile nuclides, it is necessary to use a multilevel formalism to account for interference effects from neighboring resonances and also those due to distant resonances.

The multilevel formalism generally used is Reich-Moore. Vogt, and Adler-Adler have also been used in the past. All three are derived from the R-matrix theory of Wigner and Eisenbud.

Resonance Energy (E_0) is coded in EXFOR in one of two ways:

1. When the resonance energy is determined by the author, it is assigned a REACTION code and entered into the data table under the corresponding DATA field (see codes under parameter type).
2. When the resonance energy is not determined by the author, but is taken from other sources, it should be entered into the data table as an independent variable under the data heading (see codes under parameter type). In this case, it should only be entered for those resonances for which the author has presented other resonance parameters.

Negative energy resonances, in many cases, will influence very low energy cross sections. These *bound levels* should be coded with the negative energy, as given.

Reich-Moore and Vogt² Resonance Parameters

In the Vogt and Reich-Moore formalisms, cross sections are expressed in terms of R-matrix level parameters. Cross sections due to resonance levels of the same spin and parity are related to the elements U_{nc} of the collision matrix as follows:

Total cross section: $\sigma_{nT} = 2\pi\lambda_n^2 g \operatorname{Re}(1 - U_{nn})$

Other cross sections: $\sigma_{nR} = \pi\lambda_n^2 g |\delta_{nR} - U_{nR}|$

where: λ_n = neutron wave length in the center-of-mass system
 g = statistical weight factor
 δ_{nc} = Kronecker delta

and Re stands for the real part of the expression in parentheses.

The collision matrix U is related to the nuclear level properties by means of the derivative matrix R , in the following form:

$$R = \sum_{\lambda} \frac{\vec{\gamma}_{\lambda} \times \vec{\gamma}_{\lambda}}{E_{\gamma} - E}$$

where: $\vec{\gamma}_{\lambda} \times \vec{\gamma}_{\lambda}$ is the direct product of the vectors γ_{λ} ; λ refers to levels.
 The diagonal elements of γ_{λ} are reduced width parameters.

² Seldom used.

Multilevel Resonance Parameters (continued)

The collision matrix U can be related to the derivative matrix R through the matrix:

$$(1 - RL^0)^{-1} R$$

where: $L^0 = L-B$; B is a constant diagonal matrix; L is a complex matrix with elements being a function of momentum l .

Both the Vogt and the Reich-Moore formulas require that off-diagonal matrix elements describing interference in the radiative capture channels must vanish.

The **Reich-Moore formula** (see Reich [2]) involves summation over levels and a matrix inversion with respect to channels.

The matrix $(1 - RL)$ is partitioned into a 2×2 matrix, each element of which leads to a definition on the matrix

$$K_{cc'} = \frac{i}{2} \sum_{\lambda} \frac{\Gamma_{\lambda c}^{1/2} \Gamma_{\lambda c'}^{1/2}}{E_{\lambda} - E - \frac{i}{2} \Gamma_{\lambda \gamma}}$$

The neutron fission cross section can be expressed by:

$$\sigma_{nf} = \sum_{c=2}^{l+1} 4\pi\lambda_n^2 g \left| (1 - K_{nc})^{-1} \right|^2$$

where l = number of fission channels

Similar expressions are obtained for other partial cross sections.

Reich-Moore Resonance Parameters are entered under the quantity codes:

(N, 0) , , EN	E_{λ}	Resonance energy ³ ; units of energy (<i>e.g.</i> , eV)
(N, TOT) , , WID , , RM	Γ_{λ}	Total width; units of energy
(N, G) , , WID , , RM	$\Gamma_{\lambda \gamma}$	Capture width; units of energy (including all primary gamma decays not followed by neutron or charged-particle emission).
(N, F) , 1 , WID , , RM	$\Gamma_{\lambda f1}$	⁴ Fission width for channel 1; units of energy
(N, F) , 2 , WID , , RM	$\Gamma_{\lambda f2}$	² Fission width for channel 2; units of energy
(N, F) , , WID , , RM	$\Gamma_{\lambda f}$	Total fission width; units of energy
(N, EL) , , WID , , RM	$\Gamma_{\lambda n}$	Neutron width; units of energy
(N, EL) , , WID/RED , , RM	$\Gamma_{\lambda n}^l$	Reduced neutron width, l = orbital angular momentum; units of energy

³The resonance energy, if not assigned by the author, is entered in the data table using the heading EN-RES.

⁴ The relative phases of $\Gamma_{\lambda f1}$ and $\Gamma_{\lambda f2}$ are 0 or 180 degrees; therefore, the parameter values are given with either a positive or negative sign.

Multilevel Resonance Parameters (continued)

The **Vogt Formula** (see Vogt [3]) involves summation of channels and matrix inversion with respect to levels, and requires that level interference in the neutron channel be equal to zero.

The inversion of the channel matrix $(1-RL^0)$ leads to the definition of the level matrix A , which is given by:

$$(A^{-1})_{\lambda\lambda'} = (E_\lambda - E) \delta_{\lambda\lambda'} - \frac{1}{2} \sum_c \Gamma_{\lambda c}^{1/2} \Gamma_{\lambda' c}^{1/2}$$

where: c is the channel number.

A reduced neutron width for an s-wave resonance is defined as: $\Gamma_{\lambda n}^0 = 2g\Gamma_{\lambda n}E^{1/2}$

Vogt Resonance Parameters are entered under the quantity codes:

(N, 0) , , EN	E	Resonance energy ⁵ ; units of energy (e.g., eV)
(N, TOT) , , WID , , VGT	Γ_λ	Total width; units of energy
(N, G) , , WID , , VGT	$\Gamma_{\lambda\gamma}$	Capture width; units of energy (including all primary gamma decays not followed by neutron or charged-particle emission)
(N, F) , 1 , WID , , VGT	$\Gamma_{\lambda f1}$	Fission width for channel 1; units of energy
(N, F) , 2 , WID , , VGT	$\Gamma_{\lambda f2}$	Fission width for channel 2; units of energy
(N, EL) , , WID , , VGT	$\Gamma_{\lambda n}$	Neutron width; units of energy
(N, EL) , , WID/RED , , VGT	$\Gamma_{\lambda n}^l$	Reduced neutron width, where l = orbital angular momentum; units of energy \times square-root of energy
(N, 0) , , PHS , , VGT	$\theta_{\lambda_i\lambda_j}$	Relative phase of channel λ_i and λ_j ; units of angle

Adler-Adler⁶ Resonance Parameters

The Adler-Adler formalism (see Adler [4]) is a generalized Kapur-Peierls formalism in which cross sections are given in terms of Kapur-Peierls poles μ and ν , and residues G and H .

The resonance part of the reaction cross section (without Doppler Broadening) in the Adler-Adler formalism is given by:

$$\sigma_\lambda(E) = \frac{1}{\sqrt{E}} \sum_k \frac{G_{rk} \nu_k + H_{rk} (\mu_k - E)}{(\mu_k - E)^2 + \nu_k^2}$$

where: G , H , μ and ν are treated as constants, since they have only a weak energy dependence.

⁵ The resonance energy, if not assigned by the author, is entered in the data table using the heading EN-RES

⁶ Seldom used.

Multilevel Resonance Parameters (continued)

Adler-Adler coefficients are entered under the quantity codes:

(... , 0) , , EN , , AA	μ_k	Resonance energy ⁷ ; units of energy (<i>e.g.</i> , EV)
(... , TOT) , , WID , , AA	ν_k	Corresponding to half the total width; units of energy
(... , F) , , AG , , AA	$G_{\lambda f}$	Fission symmetry coefficient; in B*EV*RT-EV
(... , F) , , AH , , AA	$H_{\lambda f}$	Fission asymmetry coefficient; in B*EV*RT-EV
(... , G) , , AG , , AA	$G_{\lambda \gamma}$	Capture symmetry coefficient; in B*EV*RT-EV
(... , G) , , AH , , AA	$H_{\lambda \gamma}$	Capture asymmetry coefficient; in B*EV*RT-EV
(... , TOT) , , AG , , AA	G_{γ}	Total symmetry coefficient; in B*EV*RT-EV
(... , TOT) , , AH , , AA	H_{γ}	Total asymmetry coefficient; in B*EV*RT-EV

The parameters are functions of μ , which corresponds to the resonance energy. Since this representation of the energy causes difficulty in a data retrieval by energy, the energy limits of the Adler-Adler fit must be entered explicitly in the COMMON section under the data-heading keywords EN-MIN and EN-MAX.

R-Matrix Resonance Parameters

The R-Matrix reduced width γ^2 is given by:

$$\Gamma = 2 \gamma^2 P$$

where: P = penetrability

Reaction coding: (... , WID/RED , , RMT)

Units: code from Dictionary 25 with the dimension E (*e.g.*, EV)

The square root of this quantity, γ , is referred to as the reduced width amplitude.

Reaction coding: (... , WID/RED , , RMT/AMP)

Units: code from Dictionary 25 with the dimension RE (*e.g.*, RT-EV)

References

- [1.] M. S. Moore, Idaho Nuclear Engineering Laboratory report **IN-1222** (1969) p. 199.
- [2.] C. W. Reich, and M. Moore, *Phys. Rev.* **111**, 929 (1958).
- [3.] E. Vogt, *Phys. Rev.* **112**, 203 (1958).
- [4.] D. B. Adler, and F. T. Adler, Argonne National Laboratory report **ANL-6792** (1963) p. 695.

⁷ The resonance energy, if not assigned by the author, is entered in the data table under the heading MU-ADLER.

Multiple Reaction Formalism

At present, the following classes of data may be coded using *Multiple Reaction Formalism*⁸ (compare EXFOR Exchange Formats Manual Chapter 6). In all cases, SF1 and SF2 of the REACTION string must be the same. See *Example* on following page.

1. Resonance parameters of the same isotope and target, determined in the same analysis;

Example: REACTION 1 (... (N, 0) , , EN)
2 (... (N, EL) , , WID)

2. Multiple representations of the same data: when one of the reactions given has been deduced from the other; the appropriate status code is entered with the relevant pointer. Some examples are:

- absolute cross sections deduced from ratio measurements using standard reference data.
- S-factors deduced from cross sections.

Example:

```
REACTION 1 ( (94-PU-239 (N, F) , , SIG) / ( (92-U-235 (N, F) , , SIG) )
          2 (94-PU-239 (N, F) , , SIG)
STATUS 2 (DEP, 12345006) free text.
```

Explanation in free text may be given following the status code and/or following the reaction code.

3. Partial cross sections of a sum reaction (*i.e.*, for the REACTION keyword, all subfields except SF5 (Branch) are equal).

- Isomer data (branches, ratios, *etc.*) of the same reactions.
- Data from different reaction mechanisms not measured directly but deduced by author (see **Reaction Mechanisms** for defined mechanisms).
- High energy and spallation parts of the same reactions
- Binary and ternary parts for fission measured.
- Light and heavy fragment parts for a given fission yield.

Example:

```
REACTION M (39-Y-89 (N, INL) 39-Y-89-M, , SIG)
          G (39-Y-89 (N, INL) 39-Y-89-G, , SIG)
```

4. Data measured simultaneously for the production of specific particles or nuclides where the author has assigned values to given reactions based on systematics or theoretical considerations.

Examples:

```
a.) REACTION 1 (... (P, 2N) ...)
          2 (... (P, 3N) ...)
          3 (... (P, 4N) ...)
b.) REACTION 1 (... (N, A) ...)
          2 (... (N, NA) ...)
```

⁸ Please submit a LEXFOR entry for any additional types of data before transmitting these data.

Multiple Reaction Formalism (continued)

5. Data for the same reaction obtained by different types of analysis on the same experimental data; in this case the code must be repeated for each analysis.

Example:

```

REACTION      1 (79-AU-197(N,G)79-AU-198,,SIG)
              2 (79-AU-197(N,G)79-AU-198,,SIG)
DETECTOR      1 (NAICR)
              2 (GELI)

```

Example:

```

BIB
REACTION      G (39-Y-89(N,INL)39-Y-89-G,,SIG)
...           M (39-Y-89(N,INL)39-Y-89-M,,SIG)
ENDBIB
NOCOMMON
DATA
EN            DATA      G DATA      M
...
ENDDATA

```

6. Components of polarization for a given reaction measured in a given experiment.

Examples:

- a) REACTION 1 (... (P,A) ..., , POL/DA, , VAP)
 2 (... (P,A) ..., 20, POL/DA, , TAP)
 3 (... (P,A) ..., 21, POL/DA, , TAP)
 4 (... (P,A) ..., 22, POL/DA, , TAP)
- b) REACTION 1 (... (N,P) ..., , POL/DA)
 2 (... (N,P) ..., , POL/DA, , ANA)

Where only the product nucleus is variable for a given reaction, (*i.e.*, for the REACTION keyword, SF1, SF2 are constant and subfield 3 is either X or F) the **Variable Nucleus Formalism** may be used (see EXFOR Exchange Formats Manual Chapter 6).

Multiplicity

Definition: Particle yield per event.

REACTION Coding: MLT in SF6.

Examples:

(... (P, A) ... , , MLT, G)	γ yield from (p, α) γ reaction
(... (N, X) 0-G-0 , , MLT)	γ yield from all neutron-induced reactions

Partial Multiplicity

In many cases the experimental arrangement will be such that not all of the particles produced will be detected. In such cases the branch code PAR must be used in REACTION SF5, and the energy range of the selected particles must be entered in the COMMON or DATA section. A common experimental occurrence of this will be limits on the energies of the particle detected.

Authors often deduce the multiplicities as a function of spin or momentum transfer; these deduced results should not be compiled as experimental data.

Neutron Multiplicity

The neutron multiplicity should be coded as given above only for those reactions for which special codes do not exist. For neutron multiplicity from fission, see **Neutron Yield**.

Multipolarity

Definition: Angular momentum of γ -quanta absorbed by the nucleus. These are given as electrical or magnetic monopoles, dipoles, quadrupoles, or octupoles.

REACTION coding: Branch code in SF5: EP (for electric polarity) or MP (for magnetic polarity).

The polarity is coded in the data table under the data heading POLAR:

0. = monopole, 1. = dipole, 2. = quadrupole, 3. = octupole.

Examples:

a.) Electric dipole component of photo-neutron cross section

```

REACTION      (...(G,N)...,EP,SIG,,,EXP)
...
COMMON
POLAR
NO-DIM
1.
ENDCOMMON

```

b.) Magnetic quadrupole component of photo-absorption cross section

```

REACTION      (...(G,ABS),MP,SIG,,,EXP)
...
COMMON
POLAR
NO-DIM
2.
ENDCOMMON

```

Neutron Yield

The following special terms are defined for neutron yields from fission. For other neutron yields, see **Multiplicity**.

Nu-bar ($\bar{\nu}$)

Definition: Average number of fission neutrons emitted per fission event.

REACTION Coding:

(... (N, F) , , NU)	total neutron-induced fission nu-bar ($\bar{\nu}$)
(... (0, F) , PR, NU)	spontaneous fission prompt nu-bar ($\bar{\nu}_p$)
(... (P, F) , DL, NU)	proton-induced fission delayed nu-bar ($\bar{\nu}_d$)
(... (N, F) NPART, NUM, NU)	probability for the emission of n neutrons from neutron-induced fission (n is coded in the data section under the heading PART-OUT).
(... (N, F) MASS, , NU, FF)	number of neutrons emitted from a fragment of given mass.

Sum rule: $\bar{\nu} = \bar{\nu}_p + \bar{\nu}_d$

See also **Delayed Fission Neutrons**

Eta (η)

Definition: The average neutron yield per nonelastic event for neutron-induced reactions.

For the thermally fissile isotopes, where fission and capture are, up to a certain threshold, the only nonelastic processes, η is defined as average neutron yield per absorption.

REACTION Coding:

(N, NON) , , ETA)	η , in general
(N, ABS) , , ETA)	η for thermally fissile nuclei
(N, ABS) , , ETA , , RES)	η at resonance for thermally-fissioning nuclei

In the case of thermal neutron fission, η is related to $\bar{\nu}$ by:

$$\eta = \bar{\nu} \frac{\sigma_f}{\sigma_{abs}}$$

For further related quantity codes see Dictionary 236.

Nonelastic

Definition: The sum of all energetically possible interactions with $Q \neq 0$; effectively, the sum of all interactions except elastic scattering.

The nonelastic cross section is a *sum* cross section and should only be used when two or more of the relevant interactions are possible.

REACTION Coding: Process code NON in SF3.

Example: (... (N, NON) , , SIG)

Sum rules: Nonelastic = Total minus Elastic
= Absorption plus Inelastic.

For average neutron yield per nonelastic process, see **Neutron Yield:** Eta.

Nuclear Quantities

A quantity that does not refer to a nuclear reaction, but is a property of a given nuclide, is coded by entering the nucleus to which the data are pertinent as the target nucleus (SF1) under REACTION; a zero is entered in SF2 (incident projectile field).

At present, the following nuclear quantities are coded in EXFOR.

1. **Spontaneous fission**, see **Fission**.
2. **Level-Density Parameter**: proportional to single-particle level spacing at at top of Fermi-sea in the Fermi-gas model of the nucleus, in specified formalism.

REACTION Coding: LDP in SF6 (Parameter).

Example: (... (0 , 0) , , LDP)

For nuclei around $A = 208$, neutron emission spectra can only be interpreted by assuming a variable level-density parameter, *i.e.*, increasing density with increasing excitation energy. Therefore, the incident projectile must be specified in REACTION SF2 and its energy must be coded.

Example: (... (N , INL) ... , , LDP) where, Z-S-A is the target nucleus

The incident-neutron energy is coded, as usual, under the data heading EN.

3. **Nuclear Temperature** - from Fermi-gas model of the nucleus.

REACTION Coding: TEM in SF6 (Parameter).

Example: (... (0 , 0) , , TEM)

4. **Spin-cut-off factor**

REACTION Coding: SCO in SF6 (Parameter).

Example: (... (0 , 0) , , SCO)

Subentries with nuclear quantities should, if applicable, contain the STATUS code DEP with cross-reference to the subentry containing the reaction data from which the nuclear quantity was derived.

Example: STATUS (DEP , 30343003)

LEXFOR

(blank page)

Partial Reactions

Definition: A partial reaction, as defined for EXFOR, is a reaction leading to or proceeding through a given excited state, and excludes isomeric states (see **Isomeric States**). An *excitation function* is the energy dependence of a partial reaction cross section leading to the excitation of a discrete level or to the production of a particular radiation or particle group.

REACTION Coding: PAR in SF5 (Branch)

Example: (... (N, INL) ... , PAR , SIG)

The energy must be given in the COMMON or DATA section under a secondary-energy data heading (Family E), *e.g.*, E-EXC.

Partial reactions leaving the residual nucleus (reaction product) in an excited state. The excited state is defined by specifying one, several or a range of:

- level energies (default is level energy of reaction product)
- excitation energies (default is excitation energy of reaction product)
- reaction Q-values (default is Q-value for excitation in reaction product)
- secondary particle energy (of particle considered)
- energy gain (primary to particle considered)
- energy degradation (primary to particle considered)

The particle considered in an experiment is:

- either the particle given in REACTION SF3 (Process),
- or, for other particles, given in SF7 (Particle Considered).

When the data is a function of the secondary energy of more than one secondary particle, the secondary energies for the particles must be defined under the information-identifier keyword EN-SEC (see EXFOR Exchange Formats Manual Chapter 7: EN-SEC and **Secondary Particles**).

Example:

REACTION	(... , N+P) ... , , DA2 / DE2 , P / A)
EN-SEC	(E1 , P)
	(E2 , A)

For partial reactions specified by the sequence of outgoing particles, see **Particles**.

If ratios of partial reactions for different secondary energies are given, they should be coded using the reaction separator "/", see **Ratios**. The secondary energies are given under the data headings with the extensions -NM and -DN.

Example: E-EXC-NM E-EXC-DN

For other partial reactions due to competing reaction mechanisms, see **Reaction Mechanisms**.

Partial Reactions (continued)

Gammas in the Continuum Region

When data are measured for a range of gamma energies that includes the continuum region, data may be deduced for a range of discrete gammas as separated from the range of continuum gammas.

REACTION coding: DIS (discrete) or CON (continuum) in SF5 (Branch).

Note: The code DIS should not be used below the continuum region.

Example:

```
REACTION  1 ( 26-FE-56 (N,X) 0-G-0 ,DIS ,SIG )
           2 ( 26-FE-56 (N,X) 0-G-0 ,CON ,SIG )
```

Reactions that lead by the same particle sequence to the same reaction products, but through different reaction-decay mechanisms.

Example:

- a.) $^{12}\text{C}(n,n')^{12*}\text{C} \rightarrow \alpha + ^8\text{Be} \rightarrow 2\alpha$
 b.) $^{12}\text{C}(n,n')^{12*}\text{C} \rightarrow 3\alpha$

The intermediate states should be specified in the data table and explained under the information-identifier keyword EN-SEC as clearly as possible.

Example:

```
REACTION  1 ( 6-C-12 (N,N+2A) 2-HE-4 ,PAR ,SIG )
           2 ( 6-C-12 (N,N+2A) 2-HE-4 ,PAR ,SIG )
EN-SEC    1 ( E-LVL , 4-BE-8 )
           2 ( E-LVL , 6-C-12 )
```

Particles

(See also **Secondary Particles**).

Particles participating in a reaction

In general, the incident projectile is coded in reaction SF2. Particles resulting from the REACTION to be defined are given in SF3 and SF4.

If the incident energy is given in center-of-mass, the projectile (A) is heavier than the target (B), and reversing the order of the target and the projectile does not change the numerical data, the reaction is coded using the "tautology" formalism:

Example:

REACTION ((9-F-19(1-H-2,P).....)=(1-H-2(9-F-19,P).....))

Sometimes, data are given for **partial reactions where the sequence of outgoing processes/particles is defined**, for example:

total (n,np) = partial (n,np) + partial (n,pn)
 (1) (2) (3)

The corresponding REACTION codes are:

- (1) (... (N,N+P) ... , , SIG)
- (2) (... (N,N+P) ... , SEQ, SIG)
- (3) (... (N,P+N) ... , SEQ, SIG)

Note that the code SEQ should be given within the reaction code **only when it is a partial reaction**. If the author states that the reaction proceeds, *e.g.*, totally in the sequence (n,pn) without any contribution in the sequence (n,np), then the reaction is coded primarily as (1), above. A comment stating that the reaction proceeds entirely in the sequence (n,pn) may be added in free text (if this occurs at all) or, alternatively, both codes may be given in the form of a tautology:

Example:

REACTION ((...N,N+P) ... , , SIG) = (... (N,P+N) ... , SEQ, SIG)

For the following partial reactions the specified sequence of process and particle codes is always indicated by the code SEQ.

1. Excitation of excited level(s) that decay by fission:
 (n,n'f) cross section: (N,N+F) , SEQ, SIG
 (n,γf) cross section: (N,G+F) , SEQ, SIG
2. Emission of a primary gamma ray followed by unidentified decays:
 (n,γx) cross section: (N,G+X) , SEQ, SIG
 This formalism can occur only for the process codes F and X.

For general rules on the coding of sequence of process/particle codes in REACTION SF3 and SF4 see EXFOR Exchange Formats Manual Chapter 6.

For correlation data on secondary particles, see **Differential Data**.

Particles (continued)

Particle Considered

Definition: The particle considered is the particle to which a given function refers, *e.g.*, an angular or energy distribution, or a reaction to a specific particle group. In a reaction where only one outgoing particle is specified in SF3, the particle considered is assumed to be that particle, unless there is an entry in SF7 (Particle Considered).

When the quantity given refers to a specific secondary particle (*e.g.*, angular distributions), the particle considered must be entered in reaction SF7 if:

- more than one particle is given in reaction SF3,
- the particle considered is not given in reaction SF3,
- the quantity is a function of more than one secondary particle.

See EXFOR Exchange Formats Manual Chapter 6 for coding rules.

Examples:

- a) (... (P, P+A) ... , PAR, SIG, A) partial cross section for a specific group.
- b) (... (N, P) 2-HE-4 , , DA, A) angular distribution of α particles.
- c) (... (P, N+P) ... , , DA/DA, P/A) double differential cross section, $d^2\sigma/d\Omega_n/d\Omega_p$.

If the code given in REACTION SF3 is a process code, and the reaction refers to a specific particle, the particle considered is determined as follows:

INL: The particle considered is assumed to be the same as the incident projectile. If γ -rays are considered, the code G must be entered in REACTION SF7.

(... (N, INL) ... , , DA, G) angular distribution of γ -rays from inelastic neutron scattering.

F: The particle considered is ambiguous and should be entered in REACTION SF7.

(... (N, F) , , DA, FF) angular distribution of fission fragments.

X: The particle considered is assumed to be the particle (or nuclide) for which the production is measured (SF4). See **Production Cross Sections**.

Particles/Radiations Detected

Particles actually detected in the experiment may be identified using the keyword PART-DET (see EXFOR Exchange Formats Manual Chapter: 7 PART-DET for coding rules). This keyword should be used only in those cases where the particle detected is not obvious from the quantity given (see preceding).

If the particle detected may be attributed to the decay of a specific nucleus, it may be coded using the keyword RAD-DET (see EXFOR Chapter 7: RAD-DET for coding rules). However, the keyword RAD-DET should not be used to duplicate information also coded under the keyword DECAY-DATA.

The particles detected in a monitor reaction should not be included under the keywords PART-DET or RAD-DET.

See Dictionary 33 for a list of permissible codes.

Particles (continued)

Distinguish the different codes:

- DG - decay γ -rays
- G - other γ -rays
- B- - decay electrons (β^-)
- B+ - decay positrons (β^+)
- ICE - internal conversion electrons
- E - other electrons

Particle pairs

If the angle given is the angle between a secondary particle pair or a secondary energy is given as the c.m. energy of the relative motion of a particle pair emitted in the reaction, the particles are specified in SF7.

Example: REACTION (... (... , ...) ... , , DA , N+P) angular distribution of n-p pair.
 (... (... , ...) ... , , DE , P+A) energy spectrum on p- α pair.

Variable number of emitted particles.

If the data table contains yields or production cross sections as a function of the number of secondary particles, and the number of particles is entered as a variable in the data table, SF4 of the reaction keyword contains the code NPART and SF5 contains the code NUM:

See also Exfor Exchange Formats Manual Chapter 6.

Example:

BIB		
REACTION	(... (... , X) NPART , NUM , ...)	
...		
ENDBIB		
NOCOMMON		
DATA		
EN	PART-OUT	DATA
MEV	NO-DIM	B
...	2.	...
...	3.	...
...
ENDDATA		

Undefined Reaction Channels.

In some cases a given residual nucleus may be produced by more than one reaction channel, *e.g.*, (p, α) and (p,2n2p), but only the residual nucleus has been investigated. If it is clear that more than one channel contributes (*e.g.*, for energies well above the threshold for (p,2n2p)), the process code X is entered in SF3 of the REACTION string. See **Production Cross Sections**.

Where it is not clear whether the reaction channel is undefined or defined, the reaction is coded as specified by the author with the code (DEF) in SF5.

Examples: (...(P,A)...,(DEF),SIG)
 (...(P,2N+2P)...,(DEF),SIG)

Pointers

A pointer is a numeric or alphabetic character used to link pieces of EXFOR information. (See EXFOR Exchange Formats Manual Chapter 5 for details.)

Where feasible, the compiler may choose as pointers meaningful digits or characters. For example, when the pointers refer to an isomeric ratio and the partial isomeric cross sections leading to ground state and metastable states, the characters R, G and M, respectively, may be chosen as pointers. Or, when the pointers refer to the Legendre coefficient numbers 0, 2, and 4, the digits 0, 2 and 4 may be chosen.

Caution to Compilers: Since a pointer links the information given only to other information with the same pointer, or to information with no pointer, only one set of pointers may be used for each data set.

The following is an example of an illegal use of pointers.

```

BIB
REACTION  M(79-AU-197(N,G)79-AU-198-M,,SIG)
           G(79-AU-197(N,G)79-AU-198-G,,SIG)
MONITOR    1(29-CU-63(N,2N)29-CU-62,,SIG)
           2(29-CU-65(N,2N)29-CU-64,,SIG)
MONIT-REF  1(LISKIEN+,J,JNE,19,73,1965)
           2(POLLEHN,J,ZN/A,16,227,1965)
ENDBIB

```

(The monitor data is not linked to either reaction because the pointers are different.)

Pointers should be used carefully and only for those cases specified in the EXFOR Exchange Formats Manual Chapter 5.

Polarization¹

If the spins of a collection of particles, either stationary or in a beam are oriented in all directions with equal probability, the assembly is said to be unpolarized. If the spins are predominantly oriented in one direction, the assembly is said to be polarized.

Under the influence of a spin-orbit force upon scattering from a target, an unpolarized beam of particles becomes polarized.

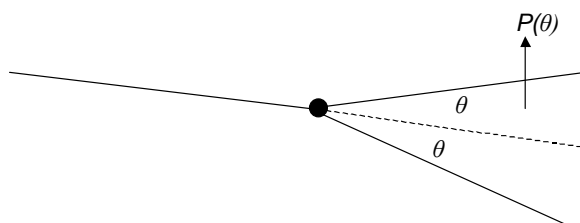

The inverse of this situation is the asymmetric scattering of a polarized beam of particles. The degree of polarization of such a beam may be determined by measuring the left-right asymmetry upon scattering from a target nucleus that plays the role of an analyzer.

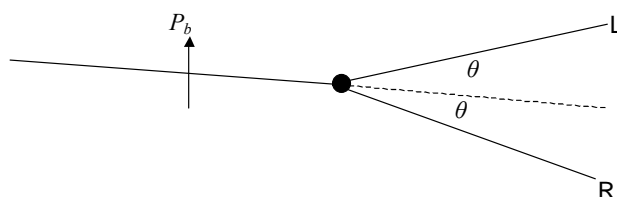

For elastic scattering from a spin-0 nucleus: the principle of *Polarization-Asymmetry Equality* states that, for time-reversal invariant reactions, the polarization induced in a previously completely unpolarized beam is identically equal to the asymmetry ensuing from the scattering of a perfectly polarized beam under the same conditions.

Conventions for quantities given in Cartesian coordinates

Basel Convention for spin-1/2 particles²

In nuclear reactions, the positive polarization of particles with spin-1/2 is taken in the direction of the vector product $\vec{k}_{in} \times \vec{k}_{out}$ where \vec{k}_{in} and \vec{k}_{out} are the circular wave vectors of the incoming and outgoing particles.

¹ See [1970Ma].

² See [1960Hu].

Polarization (continued)

Madison Convention for spin-1 particles; quantities given in Cartesian coordinates³

1. **Polarization (P)**, the state of spin orientation of an assembly of particles, is referred to a right-handed coordinate system in which the positive z-axis is along the direction of momentum of the incident particles, and the positive y-axis along $\vec{k}_{in} \times \vec{k}_{out}$ (perpendicular to the beam direction in the reaction plane) for the nuclear reaction which the polarized particles initiate, or from which they emerge.

2. **Analyzing power (A)** is referred to a right-handed coordinate system in which the positive z-axis is along the direction of the incident beam, and the positive y-axis along $\vec{k}_{in} \times \vec{k}_{out}$ for the reaction.

The cross section for a reaction initiated by polarized particles with spin-1 may be written in terms of Cartesian tensors as:

$$\sigma = \sigma_0 \left[1 + \frac{3}{2} p_y A_y + \frac{1}{2} p_{zz} A_{zz} + \frac{2}{3} p_{xz} A_{xz} + \frac{1}{6} (p_{xx} - p_{yy}) (A_{xx} - A_{yy}) \right]$$

3. In the expression for a nuclear reaction A(b,c)D, an arrow placed over the symbol denotes a particle in a polarized state.

Example: $A(\vec{b}, \vec{c})D$

Additional conventions

1. The following subscripts are defined:

- b** refers to the beam polarization
- t** refers to the target polarization
- ↑ spin up
- ↓ spin down
- i** i^{th} component for beam
- j** j^{th} component for target
- N=n=y** normal to the scattering plane
- L=l=z** longitudinal, *i.e.*, parallel to incident particle momentum in scattering plane
- S=s=x** *N5L* (sideways), *i.e.*, perpendicular to particle momentum in scattering plane
- k** k^{th} component for scattered particle
- p** p^{th} component for recoil nucleus

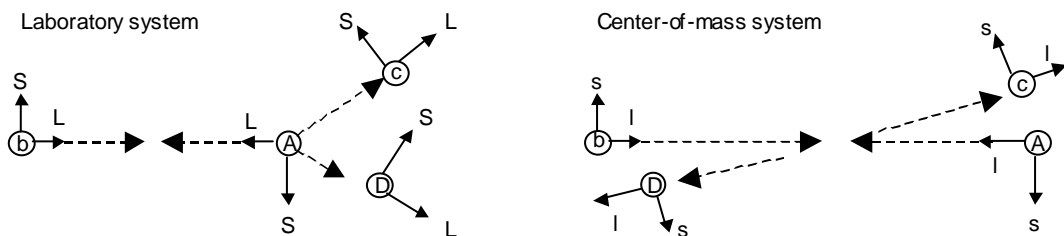

\vec{N} and \vec{n} are identical with direction out of page for all particles.

³ See [1971Sa].

Polarization (continued)

Occasionally, a 4-index notation is used; the order of the subscript in a 4-index notation is (i,j;k,p). A zero in a field denotes unpolarized or polarization not measured.

2. Y is the normalized yield.
3. σ_0 is the differential cross section for an unpolarized (spin-averaged) beam.

I. Quantities given in Cartesian coordinates and compiled in EXFOR

Polarization: refers to the degree of polarization of an ensemble of particles.

$P_s(\theta)$ is the polarization of the outgoing particle beam as a function of angle.

where
$$\sigma_p = \sigma_0 P(\theta)$$

REACTION Coding: ,POL/DA

Asymmetry: Asymmetry is the relative difference between:

- a. the number of particles scattered to the right and to the left in the reaction plane.

$$\varepsilon = (L - R)/(L + R) = P_b A_y$$

where

- ε = asymmetry
- P_b = incident beam polarization
- A_y = analyzing power of target
- L, R = intensity of particles scattered left and right in the same plane under the same angle.

REACTION coding: POL/DA, ,ASY

- b. the angular distribution for incident projectiles with their polarization vectors perpendicular and parallel to the reaction plane.

$$\varepsilon = (d\sigma_{\perp} - d\sigma_{\parallel}) / (d\sigma_{\parallel} + d\sigma_{\perp})$$

REACTION coding: ,POL/DA, ,ASY/PP

If data are given as $(d\sigma_{\parallel} - d\sigma_{\perp}) / (d\sigma_{\parallel} + d\sigma_{\perp})$, the negative of the value given is coded.

- c. the angular distribution for forward and backward scattered particles.

$$\varepsilon = (d\sigma_F - d\sigma_B) / (d\sigma_F + d\sigma_B)$$

REACTION Coding: ,POL/DA, ,ASY/FB

The angles are given as ANG1 and ANG2.

Polarization (continued)

Analyzing Power: the relative difference in the cross sections for corresponding spin up vs. spin down.

Vector analyzing power (A_i or $A_{i,0;0,0}$ and A_j or $A_{0;j,0,0}$):

REACTION Coding: Modifier ANA in SF8.

Examples:

,POL/DA, ,ANA Analyzing power, A_n , incident projectile spin normal to scattering plane.

LON, POL/DA, ,ANA Analyzing power, A_l , incident projectile spin parallel to incident particle momentum in scattering plane (longitudinal).

Tensor analyzing power (A_{ij} or $A_{ij,0,0,0}$): initial spin state correlation parameters.

$$A_{yy} = A_{NN} = \varepsilon / |P_b||P_t|$$

REACTION Coding: Modifier ANA in SF8, and a branch code in SF5 giving components of beam and target spin

Example:

NN, POL/DA, ,ANA Tensor analyzing power, A_{NN} , incident projectile and target spins normal to scattering plane.

Spin-Correlation Parameter (C_{kp} or $C_{0,0,k,p}$): final spin state correlation parameters.

For spins in the scattering plane:

$$C_{kp} = \frac{d\sigma/d\Omega_{\uparrow\uparrow} + d\sigma/d\Omega_{\downarrow\downarrow} - d\sigma/d\Omega_{\uparrow\downarrow} - d\sigma/d\Omega_{\downarrow\uparrow}}{d\sigma/d\Omega_{\uparrow\uparrow} + d\sigma/d\Omega_{\downarrow\downarrow} + d\sigma/d\Omega_{\uparrow\downarrow} + d\sigma/d\Omega_{\downarrow\uparrow}} = \frac{1}{P_b P_t} \frac{Y_{\uparrow\uparrow} + Y_{\downarrow\downarrow} - Y_{\uparrow\downarrow} - Y_{\downarrow\uparrow}}{Y_{\uparrow\uparrow} + Y_{\downarrow\downarrow} + Y_{\uparrow\downarrow} + Y_{\downarrow\uparrow}}$$

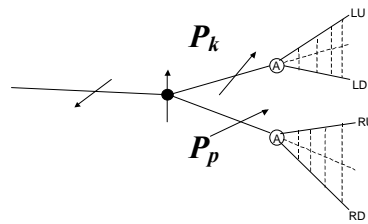

For spins normal to the scattering plane:

$$C_{NN} = \frac{1}{P_b P_t} \frac{(LL)(RL) + (LR)(RR) - (LL)(RR) - (LR)(RL)}{(LL)(RL) + (LR)(RR) + (LL)(RR) + (LR)(RL)}$$

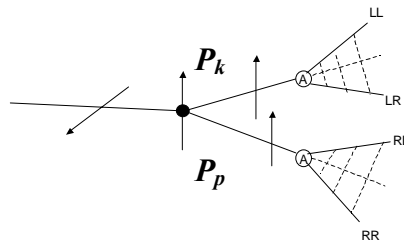

Polarization (continued)

REACTION Coding: Modifier C in SF8, and a branch code in SF5 giving components of beam and target spin.

Example:





LL, POL/DA, , C C_{LL}, spin correlation function, outgoing particle and recoil nucleus spins parallel to beam direction in scattering plane

If time reversal holds: C_{NN} = A_{NN}.

Spin-Rotation-Depolarization Parameters (D_{ik} or D_{i,0,k,0} for incident beam and D_{jp} or D_{0,j,0,p} for target)

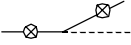
The spin-rotation parameter is a measure of the rotation of the spin of the scattered beam. The three orthogonal components of the outgoing particle polarization are related to the components of the incident particle polarization through the set of spin-rotation parameters.

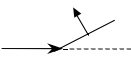
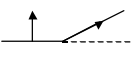
These parameters are related to the Wolfenstein [1956Wo] parameters as follows:

	Wolfenstein Parameter	Representation	
D _{NN} =	D		⊗ signifies normal to the scattering plane
D _{SS} =	R		
D _{LS} =	R'		
D _{SL} =	A		
D _{LL} =	A'		

D_{NN} is also known as the **Spin-Depolarization Parameter**

REACTION Coding: Modifier D in SF8, and a branch code in SF5 giving components of beam and target spin.

Example:

LL, POL/DA, , D Spin-Rotation Parameter D_{LL}, beam and scattered particle spins parallel to beam direction in scattering plane.

LL, POL/DA, *, D Spin-Rotation Parameter D_{LL}, target and recoil nucleus spins parallel to beam direction in scattering plane.

Polarization (continued)

Spin-flip Parameter (S_{kp} or $S_{0,0,k,p}$): spin flip parameters.

REACTION Coding: Modifier S in SF8, and a branch code in SF5 giving components of beam and target spin.

Example:

NN, POL/DA, , SF Spin-flip probability (S_{nn})

The Spin-Flip Probability is related to the spin depolarization parameter by:

$$S_{flip} = \frac{1}{2}(1 - D_{NN})$$

Spin-Rotation Function (SRF or Q): gives the coupling between the longitudinal component of the beam polarization and the component of the outgoing particle spin

$$Q = \sqrt{1 - P^2} \sin \beta$$

perpendicular to the beam direction.

where β is the angle through which the projection of the polarization upon the scattering plane is rotated.

For spin-0 particles:

$$Q = A \cos \theta_{lab} + R \sin \theta_{lab} = D_{SL} \cos \theta_{lab} + D_{SS} \cos \theta_{lab}$$

REACTION coding: POL/DA, , SRF

Spin-Transfer Parameter (K_{ip} for incident beam and K_{jk} for target)

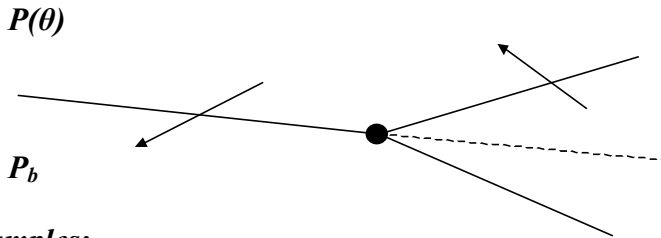

Examples:

NN, POL/DA, , K K_{NN} , spin transfer parameter, incoming particle and recoil nucleus spins normal to scattering plane

LL, POL/DA, *, K K_{LL} , spin transfer parameter, target nucleus and outgoing particle spins longitudinal in scattering plane

The spin-transfer parameter is related to the spin-rotation parameter by:

$$D_{ij}(\theta) = K_{ij}(\pi - \theta)$$

Total Spin-Transfer is used as an index to distinguish spin-flip ($\Delta S=1$) and non-spin-flip ($\Delta S=0$) excitation. The quantity is defined as:

$$\Sigma = [3 - (D_{SS} + D_{NN} + D_{LL})] / 4 = (S_{SS} + S_{NN} + S_{LL}) / 2$$

REACTION coding: (....., , POL/DA, , TST)

Polarization (continued)

II. Quantities given in Spherical Coordinates

Madison convention for spin-1 particles quantities given in spherical coordinates⁴

The following subscripts are defined:

k refers to the rank

q refers to the projection

For particles of spin ≥ 1 , the polarization may be described in terms of tensor quantities of integer rank $k \geq 2i$; $0 \leq |q| \leq k$.

The differential cross section for a reaction initiated by a beam with tensor components t_{kq} is

$$\sigma = \sigma_0 \left(\sum_{k,q} t_{kq} T_{kq}^* \right)$$

If parity is conserved, $T_{10}=0$, T_{11} is pure imaginary, and T_{2q} is pure real.

For projectiles of spin 1 the cross section may be written as

$$\sigma = \sigma_0 [1 + 2iT_{11} \text{Re}(t_{11}) + T_{20}t_{20} + 2T_{21} \text{Re}(t_{21}) + 2T_{22} \text{Re}(t_{22})]$$

For projectiles of spin 3/2 three third rank tensors complete the set: T_{31} , T_{32} , and T_{33} .

Polarization (t_{kq}) (Not presently compiled).

Analyzing Power (T_{kq})

Vector analyzing power (iT_{11})

REACTION Coding: quantity code VAP in SF6

Example: (....., , POL/DA, , VAP)

Tensor analyzing power (T_{20} , T_{21} , T_{22} , etc.)

REACTION Coding: quantity code TAP in SF6; k and q are specified under the branch field using the codes 20, 21, etc.

Example: (....., 20, POL/DA, , TAP)

Data presented in the technical transversity coordinate frame are written with the superscript T, i.e., ${}^T T_{kq}$. ${}^T T_{10} = \sqrt{2} iT_{11}$.

These are not presently defined in EXFOR.

⁴ See [1971Sa].

Polarization (continued)

III. Associated Information

Polarized beam specification

For a polarized incident neutron beam, enter the code POLNS under the keyword INC-SOURCE; for a polarized ion beam, enter POLIS. If the incident source is known, it should follow in the same set of parenthesis.

Example: INC-SOURCE (POLNS,D-T)

Atomic beam and Lamb-shift sources are entered using the codes ATOMI and LAMB, respectively.

Polarized target specification

For a polarized target, enter the code POLTR under the keyword INC-SOURCE.

The polarization of the incident beam and target should be given in the data table, if known, using the data headings POL-BM and POL-TR, respectively. The numerical uncertainties are entered using the headings POL-BM-ERR and POL-TR-ERR; an explanation may be given in free text under ERR-ANALYS (see EXFOR Exchange Formats Manual, Chapter 7, ERR-ANALYS).

REFERENCES

- 1956Wo L. Wolfenstein, *Polarization of fast nucleons*, *Ann. Rev. Nucl. Sci.* **6**, (1956) 43.
- 1960Hu *Proceedings of the International Symposium on Polarization Phenomena of Nucleons*, P. Huber and K. P. Meyer, eds., *Helv. Phys. Acta*, Suppl. VI (1960).
- 1963We T. A. Welton, *The theory of polarization in reactions and scattering*, *Fast Neutron Physics*, Part II (Interscience Publishers, 1963) 1317.
- 1970Ma P. Marmier and E. Sheldon, *Physics of Nuclei and Particles*, (Academic Press, NY, 1970) Vol. II, Ch. 13.
- 1971Sa G. R. Satchler et al., *Polarization Phenomena in Nuclear Reactions* (The University of Wisconsin Press, Madison, WI, 1971) pp. xxv-xxix; see also S. E. Darden, pp. 39-56.
- 1972Oh G. G. Ohlsen, *Polarization transfer and spin correlation experiments in nuclear physics*, *Rep. Prog. Phys.* **35**, (1972) 717-801.
- 1978As J. Ashkin et al., *Convention for spin parameters in high energy scattering experiments*, *Higher Energy Polarized Proton Beams* (American Institute of Physics, 1978).
- 1981Oh D. Crabb, *Spin correlation measurements in nucleon-nucleon scattering at high energy*, *Polarization Phenomena in Nuclear Physics - 1980*, (American Institute of Physics, 1981).
- 1992Fi D. Fick, G. Grawert, I.M. Turkiewicz, *Nuclear physics with polarized heavy ions*, *Phys. Rep.* **214** (1992) 1-111.

Production and Emission Cross Sections

Definition: The **production cross section** for a particle Y is defined as the sum of all energetically possible reactions resulting in the production of at least one particle Y in the exit channels, each reaction weighted by the multiplicity of particle Y. The interactions involved and their multiplicity need not be known.

The term **emission cross section** is defined as a special case and excludes elastic scattering. Where the incident projectile is not equal to Y, the production and emission cross sections are equal.

These quantities are sum cross sections, which should be used only when two or more reactions producing particle Y are energetically possible.

Sum rules: neutron production = neutron emission + elastic
 neutron emission = $(n,n') + 2(n,2n) + 3(n,3n) + (n,np) + \dots + \bar{\nu}(n,f)$

REACTION Coding:

Production cross section: code X in SF3 (Process).

Emission cross section: code X in SF3, code EM in SF5 (Branch).

The product measured is coded either in reaction SF4, or as a variable in the data table (see EXFOR Exchange Formats Manual Chapter 6: Variable Nucleus).

For inelastic gamma emission, see **Scattering:** Inelastic.

Examples:

$(\dots(P, X)0-G-0, , SIG)$	proton-induced gamma-production cross section
$(\dots(N, X)0-NN-1, EM, SIG)$	neutron-induced neutron emission cross section
$(\dots(N, X)ELEM/MASS, , SIG)$	neutron-induced isotope production cross section
$(\dots(P, X)NPART, NUM, PY, P)$	yield for production of n protons with n given in the data table under the heading PART-OUT

For isotope production on a natural target, the reaction is coded as:

$(Z-S-0(\dots, X)Z'-S'-A', , SIG)$
 $(Z-S-A(\dots, X)Z'-S'-A', , SIG, , A)$ if only one reaction is possible.

Probability for emission of n particles

REACTION Coding: code X in SF3, code NPART in SF4, and code EM/NUM in SF5 (Branch). The particle measured is given in SF7

Example: $(\dots(\dots, X)NPART, EM/NUM, SIG, A)$

The number of particles is given in the DATA section under the data heading PART-OUT with units of NO-DIM.

See **Particles:** Variable number of emitted particles.

Production and Emission Cross Sections (continued)

Unweighted production cross section. Sometimes the arithmetic sum of all reactions resulting in the production of one or more outgoing particles Y is given without weighting by the multiplicity of Y.

If only a few reactions are contributing in the energy range measured, the quantity can be given as an explicit sum of these reactions. However, if more than 2-3 reactions contribute, the data are coded as a production cross section with the branch code UNW in SF5.

Example: $(... (G, X) 0-NN-1, UNW, SIG) = (\gamma, n) + (\gamma, 2n) + (\gamma, np) + (\gamma, 3n) + \text{Products}$

Products

Products of 2 or more reactions can be expressed as a reaction combination using the separator * (see EXFOR Exchange Formats Manual, page 6.6.)

Example:

```
REACTION ((42-MO-98(N,TOT),,WID)*(42-MO-98(N,EL),,WID))
```

Products implicit in the quantity codes

For certain products that be measured directly, or are frequently used, special quantities have been introduced. The following factors are coded using special codes in reaction SF8 (modifier):

S0	σ_0 (peak cross section at resonance)
A, (A)	a (isotopic abundance); (A) = uncertain if multiplied by abundance (see General Quantity Modifiers)
G,AG,2G,2AG,4AG	g, ag, 2g, 2ag, 4ag (g = statistical weight factor)
RTE	\sqrt{E}
4PI	4π
SQ	$(\dots)^2$
RS	$4\pi / \sigma_{el}$
FCT	factor to be defined in free text (see General Quantity Modifiers)

(See also **Fitting Coefficients**).

Quantum Numbers

Resonance levels in compound nuclei

Momentum l	orbital angular momentum of neutrons exciting a compound-nucleus resonance
Resonance spin J	total spin value of the compound-nucleus resonance
Parity π	parity of a compound-nucleus resonance
Statistical weight g	statistical weight of a compound-nucleus resonance:

$$g = \frac{(2J + 1)}{(2i + 1)(2I + 1)}$$

where i = spin of incident projectile
 I = spin of target nucleus

These quantum numbers can be entered in two different ways:

1. Quantum numbers are assumed as parameters of strength functions, reduced neutron width, or other quantities. These are entered as parameters in an additional field of the data table, either in the COMMON or in the DATA section, under the data headings: MOMENTUM L, SPIN J, PARITY, STAT-W G.

Example:

DATA				DATA
MOMENTUM L	SPIN J	PARITY	STAT-W G	MILLI-EV
NO-DIM	NO-DIM	NO-DIM	NO-DIM	
1.0	0.5	-1.0	1.5	...
...				
ENDDATA				

2. Quantum number that is the result of the resonance parameter analysis. One of the following reaction codes is used:

(... (N, 0) , , L)
 (... (N, 0) , , J)
 (... (N, 0) , , PTY)
 (... (N, 0) , , SWG)

In this case the data are entered into the data table under the data heading DATA, and the data unit NO-DIM.

Quantum numbers, when entered in the DATA table, should be entered with the decimal point (in the case of parity as 1. or -1.).

The statistical weight factor may also be used as modifier in the quantity code (REACTION SF8) for resonance parameters (see **Products**).

Quantum Numbers (continued)

Excited states in product nuclei (see also **Isobaric Analog Resonances**).

When an excited state is defined in a reference by its quantum numbers:

spin J the spin value of a level in a product nucleus,

parity π the parity of a level in a product nucleus,

these quantum numbers may be entered in the BIB section under the keyword LEVEL-PROP to define the level for which the data are measured (see also EXFOR Exchange Formats Manual Chapter 7, LEVEL-PROP). These properties may be associated with specific data lines in one of the following ways.

1. Through the level energy (which may be assigned by the compiler).

Example:

BIB			
LEVEL-PROP	(26-FE-56,E-LVL=0.845,SPIN=2.,PARITY=+1.)		
	(26-FE-56,E-LVL=2.085,SPIN=4.,PARITY=+1.)		
ENDBIB			
NOCOMMON			
DATA			
EN	E-LVL	DATA	
MEV	MEV	MB	
1.	0.845	...	
1.	2.085	...	
2.	0.845	...	
ENDDATA			

2. Through the level number (which may be assigned by the compiler).

Example:

BIB			
LEVEL-PROP	(26-FE-56,LVL-NUMB=1.,SPIN=2.,PARITY=+1.)		
	(26-FE-56,LVL-NUMB=2.,SPIN=4.,PARITY=+1.)		
ENDBIB			
NOCOMMON			
DATA			
EN	LVL-NUMB	DATA	
MEV	NO-DIM	MB	
1.	1.	...	
2.	1.	...	
1.	2.	...	
ENDDATA			

3. Using flags.

Example:

BIB			
LEVEL-PROP	((1.)26-FE-56,,SPIN=2.,PARITY=+1.)		
	((2.)26-FE-56,,SPIN=4.,PARITY=+1.)		
ENDBIB			
NOCOMMON			
DATA			
EN	DATA	LVL-FLAG	
MEV	MB	NO-DIM	
1.	...	1.	
2.	...	1.	
1.	...	2.	
ENDDATA	...		

Ratios

Ratios of 2 or more reactions can be expressed as a reaction combination using the separator '/' (see EXFOR Exchange Formats Manual Chapter 6).

Units: NO-DIM

Example: ((3-LI-6(N,T)2-HE-4,,SIG)/(92-U-235(N,F),,SIG))

Ratio of reactions with different independent variables. In the case where the numerator and denominator of the reaction ratio refer to different values for one or more of the independent variables, the separator '/' is used. The independent variables that differ are coded in the data table using data headings with the extension -NM and -DN for the numerator and denominator, respectively.

Example:

REACTION	((13-AL-27(N,INL)13-AL-27,PAR,SIG)//	
	(13-AL-27(N,INL)13-AL-27,PAR,SIG))	
ENDBIB		
COMMON		
E-LVL-NM	E-LVL-DN	
MEV	MEV	
...	...	
ENDCOMMON		

Ratios implicit in the quantity codes.

For certain frequently used ratios, special quantity codes have been introduced.

- ALF (SF6) = capture-to-fission ratio (see **Absorption: Alpha**)
- ETA (SF6) = average neutron yield/nonelastic event (see Neutron Yield)
- RS (SF8) = 4π /elastic scattering cross section

Isomeric Ratios are coded using the separator '/' in the isomer field of the reaction product (SF4), and with the modifier RAT in SF6. (See **Isomeric States**.)

REACTION Parameter Code RAT

The code RAT in reaction SF6 is given for, and only for

- isomeric ratios, *i.e.*, when the separator '/' appears in the isomer extension of the reaction product (see above).
- binary to ternary fission ratios, *i.e.*, when SF5 contains the codes TER/BIN or BIN/TER.

Raw Data

Definition: "Raw" data are experimental data that are not yet reduced to the final form but still contain, for example, contributions from detector efficiency, instrumental resolution, or sample thickness.

Although such data may be of little use to usual data center customers, it has been recognized that "raw" data should be stored by the data centers. Such data would then be available:

- for re-analysis when improvements in analysis techniques are made
- for realistic assessments of data errors as they become increasingly important to evaluators,¹
- for resonance analysis.

Self-indication measurement: see **Self-Indication**

Transmission measurement: see **Total**.

Reaction yields:

$$\langle y_r \rangle = \left\langle \left(1 - e^{-n\overline{\sigma}_T} \right) \frac{\overline{\sigma}_r}{\overline{\sigma}_T} + \sum_{i=1}^{\infty} y_{r,i} \right\rangle$$

where: $\langle \dots \rangle$ denotes resolution broadening
 n is the sample thickness in nuclei/barn
 $\overline{\sigma}_T$ and $\overline{\sigma}_r$ are the Doppler-broadened, abundance-weighted total and partial reaction cross sections, respectively
 $y_{r,i}$ is the reaction yield from neutrons scattered i times before inducing the reaction of type r , e.g., fission, scattering or radiative capture.

Note that the following simple relationship with the (broadened) cross section exists for thin samples ($n\langle\sigma_r\rangle \ll 1$):

$$-\frac{1}{n} \ln \langle e^{-n\sigma_r} \rangle \cong \langle \overline{\sigma}_T \rangle; \quad \frac{1}{n} \langle y_r \rangle \cong \langle \overline{\sigma}_r \rangle$$

Data may be given as *counts* or as uncorrected cross sections in barns.

The data may be transmitted in EXFOR using the modifier RAW in REACTION SF8; it should always be explained in free text.

Additional data types may be added as they are encountered.

Voluminous files of "raw" data may be stored on special archival tapes. (See EXFOR Exchange Formats Manual Appendix B). An EXFOR entry is then transmitted, using the keyword STATUS to give a cross-reference to the special archival file, the approximate number of data records, and information on how to request the data. If appropriate, a warning should be given in free text that the raw data should be used only after consultation with the author.

¹ See recommendation by the NEANDC/NEACRP meeting on neutron data for structural materials, Geel, December 1977.

Raw Data (continued)

The BIB section of the entry should be prepared as usual, containing at least the obligatory keywords (see EXFOR Exchange Formats Manual Chapter 7). A data subentry should be included for each set of raw data stored; the BIB section should include, at minimum, the reaction.

COMMON section should contain minimum and maximum of the incident-projectile energy. The system identifier NODATA replaces the DATA section (see EXFOR Exchange Formats Manual Chapter 2).

Reaction Mechanisms

An author may assign fractions of a measured cross section to different reaction mechanisms. The following reaction mechanisms are defined, based on currently accepted nuclear models, and may be entered into EXFOR in the manner described on the following pages.

These partial cross sections cannot be measured directly but are deduced from theoretical considerations². Therefore, careful explanation in free text is required whenever these quantities are given.

Compound-Nucleus Interaction and Direct Interaction:

1. Compound-Nucleus Interaction: A reaction in which the incident projectile is absorbed by the target nucleus and its initial energy is assumed to be shared by all other nucleons, such that the mode of disintegration of the "compound nucleus" is independent of the way in which it was produced.

2. Direct Interaction: A reaction in which there is direct interaction between the incident projectile and single nucleons or clusters of nucleons in the target.

Some reactions may proceed by either mechanism, in which case the total reaction is equal to the sum of the compound-nucleus interaction and direct interaction portions. In this case, the partial cross sections for the compound-nucleus interaction and direct interaction portions of a reaction may be coded with the modifiers CN and DI, respectively, in SF5 (branch) for the keyword reaction.

Examples:

(... (N, P) , CN , SIG) Compound nucleus portion of (n,p) cross section
 (... (N, P) , DI , SIG) Direct interaction portion of (n,p) cross section

High-energy and Low-energy Components of Cross Section The higher and lower components of the "configurational splitting" of the giant dipole resonance include the sum of the cross sections for a number of different reactions with different outgoing particle energies. These data are often presented in evaluations as a "high-energy" and "low-energy" component of the secondary particle spectrum.

The "high-energy" component is due to the nucleon transitions from the lower filled shells of the nucleus to unfilled valence shells. The "low-energy" component is due to the nucleon transitions from the unfilled valence shell of the nucleus to various empty upper shells. The difference between the centers-of-gravity of two such components defines the energy value for the configurational splitting.

In this case, the partial quantity for these components may be coded under the keyword REACTION using the branch codes HEN and LEN in SF5. The contributing reactions may be defined in free text.

Examples:

(... (G, ABS) , HEN , SIG) High-energy component of photo-absorption cross section
 (... (G, ABS) , LEN , SIG) Low-energy component of photo-absorption cross section

² These reactions are partial, therefore, if the reaction proceeds totally through one branch, no modifier is used.

Reaction Mechanisms (continued)

Fusion, Fast Fission, and Deep Inelastic Scattering [1]

For heavy ion reactions under suitable conditions, the incident projectile can penetrate the target and a deeply elongated compound nucleus is formed. If the system lives long enough to completely randomize, it results in a compound nucleus in an excited state. This result is called fusion. The data are coded using the process code FUS in REACTION SF3

Example: (... (P, FUS) , , SIG)

The case where the nucleus is formed, that is the kinetic energy of the incident projectile is converted into internal energy, but breaks apart after about a 90-degree rotation, is called deep inelastic scattering³.

An intermediate situation, in which complete rotations occur but the system does not fuse (*i.e.*, it breaks apart), is called fast fission. The data are coded using the process code F in REACTION SF3 as for fission at lower energies. (See **Fission**).

The spectrum of reactions as a function of increasing interaction time (decreasing angular momentum) proceeds from elastic scattering and Coulomb excitation to quasi-elastic to deep inelastic to fast fission to fusion; although the boundaries between these processes are not well defined.

Spallation and High-energy Fission⁴

As the bombarding energy becomes high (~100 MeV/nucleon), a series of individual nucleons, or small groups of nucleons, may be ejected (spallation) or the target may break into several large fragments (fragmentation or fission).

In spallation several particles are ejected from the target nucleus by direct interaction leaving behind a nucleus in an excited state, which then evaporates nucleons or clusters of nucleons. In fission the incident projectile penetrates the target and a compound nucleus is formed, which then breaks apart.

High-energy Fission (energies > about 50 MeV) proceeds in essentially the same manner as spallation except that the excited nucleus divides into roughly two fragments.

In this case, where the measured product yield has been separated into its fission and spallation components by the author, the partial quantity spallation or fission may be coded under the keyword reaction using the branch codes SPL and FIS, respectively, in SF5.

Examples:

(82-PB-208(92-U-238, X) 31-GA-69, SPL, SIG)

(82-PB-208(92-U-238, X) 31-GA-69, FIS, SIG)

See **Fission** for fission process at lower energies.

For the production of specified product nuclei see **Production and Emission Cross Sections and Independent and Cumulative Data**.

³ If these data are compiled, a branch code should be proposed.

⁴ If the author measures the total break-up or production of a given product and states that this reaction is totally due to spallation or to fission, then the codes SPL or FIS must not be given because these designate *partial* reactions.

Reaction Mechanisms (continued)

Reference

- [1] H. Feshbach, **Theoretical Nuclear Physics: Nuclear Reactions** (John Wiley and Sons, 1992) Chapter VIII, Heavy Ions.

Reaction Product

Definition: In general, the heaviest of all identifiable products of the reaction specified is defined as the Reaction Product (also called the residual nucleus) and is entered into SF4 of the reaction keyword.

See EXFOR Exchange Formats Manual Chapter 6 for a complete discussion of the use of the Reaction Product subfield, including coding rules.

If no isomer code is given, then the reaction is to a nucleus in the ground state and includes decays from isomeric states. If an isomer code is given, a partial reaction for the formation of that isomeric state is given, and, in general, decays from higher isomeric states are not included. (See **Isomeric States**).

In the case of **product yield data or production cross sections** for which the reaction specified may lead to the production of more than one reaction product, the *Variable Nucleus Formalism* may be used (see EXFOR Exchange Formats Manual Chapter 6).

A description of the decay information about the reaction product may be given using the information-identifier keyword DECA~~Y~~-DATA (see **Decay Data**). This information should always be given, where known, for an activation measurement or for a nucleus in an isomeric state.

Reference

Information-Identifier Keyword REFERENCE. All bibliographic references which contain information of importance directly relating to the data compiled in EXFOR, *i.e.*, not only the reference from which the data were taken, but also other important references, such as journal articles, conference papers, and laboratory reports may be coded under the keyword REFERENCE. Progress reports and abstracts should, in general, be excluded, if they contain no additional useful information. The primary reference, in general, the published reference, this should be given first, as this is the reference that will be used when referring to the data.

A reference (or the first reference) given in a data subentry, supersedes any reference given in subentry 1 as the primary reference.

Other related references must not be coded under this keyword, but may be coded under the keywords REL-REF or MONIT-REF (see following page).

For the coding rules see EXFOR Exchange Formats Manual Chapter 7: REL-REF and MONIT-REF.

The purpose of the bibliography is

- to help compilers:
 - avoid duplicate entry of data in EXFOR,
 - identify a data set when data are requested by reference;
- to help users of EXFOR:
 - get easy access to any additional information available in the published references,
 - check whether a given reference has been considered by the compiler.

Therefore, the free text should indicate to users of EXFOR:

- the main reference.
- the kind of information contained in each reference given, *e.g.*, "instrumentation only", "graphs only", "no data", "theoretical analysis", *etc.*

When *translations* of references exist, these should be included also, for the convenience of users of EXFOR.

Important references which are *published after the first compilation* of the EXFOR entry, should be added subsequently and the entry retransmitted as specified in EXFOR Exchange Formats Manual Chapter 8. Usually such a new reference will provide additional information on the experiment or the numerical data, which should be added and retransmitted simultaneously.

When referencing a document that has more than one document code, the primary code (*i.e.*, the document code assigned by the originating laboratory) should be given first, in most cases. The main exceptions are reports issued by advisory committees where the agency-assigned number is the primary report number.

Reference (continued)

Private Communications If data are received via a private communication, the correspondent and the date of the private communication may be entered as a reference (see EXFOR Exchange Formats Manual Chapter 7: REFERENCE) or under the information-identifier keyword STATUS⁵.

Conferences If conference proceedings are issued within a report series, so that they can be identified with a report number, then the report number must be used, not the conference code. The date given is the date of the report.

Example:

REFERENCE (S, IAEA-107, 196802) The proceedings of the standards panel
67BRUSSELS issued as report IAEA-107.

Paper Number If two or more papers start on the same page of a given reference, they should be differentiated in the paper number field. If no paper number is given, the papers should be numbered sequentially.

Example:

(J, PR, 104, 482(1), 5612) first paper on page 482 of Phys. Rev., 104
(J, PR, 104, 482(2), 5612) second paper on page 482 of Phys. Rev., 104

Information-Identifier Keyword REL-REF A reference relating to, but not directly pertaining to the data given, may be entered under REL-REF. Examples are critical remarks or corrections applied by another author, *e.g.*, within a data review or evaluation. (See EXFOR Exchange formats Manual Chapter 7: REL-REF, for coding rules.)

Information-Identifier Keyword MONIT-REF References from which the standard (or monitor) data used in the experiment were taken are coded under MONIT-REF. (See EXFOR Exchange Formats Manual Chapter 7: MONIT-REF for coding rules.)

⁵ This is preferred, if there is a published reference.

Resolution

Incident-projectile Energy Resolution: the energy spread or channel width (or a combination) of the incident projectile.

The energy resolution describes the distribution curve of the energy spread. It is usually defined as full-width at half-maximum (FWHM), but may be given in other representations. The shape and definition of the resolution function should be given in free text under INC-SPECT, if known.

Resolution is coded using the following data headings:

EN-RSL-FW	Incident-particle energy resolution (FWHM)
EN-RSL-HW	Incident-particle energy resolution (\pm HWHM)
EN-RSL	Incident-particle energy resolution (unspecified)

The energy resolution can be given in energy units, in percent, or in units of a reciprocal velocity (*e.g.*, NSEC/M).

Example:

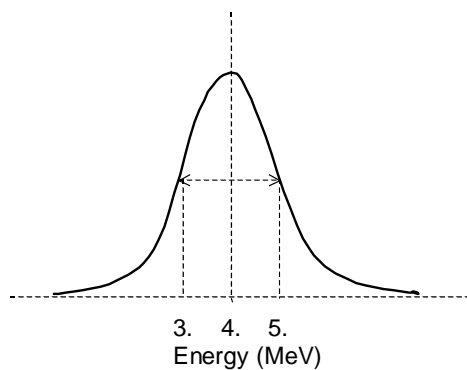

EN-RSL-FW: Energy resolution = 2 MeV

EN-RSL-HW: Energy = 1. MeV

Note: The terms resolution and error are often misused in the literature. Distinguish between them, where possible. See **Errors**.

Secondary-energy resolution: the energy spread of an outgoing (secondary) particle (see **Secondary Particles**).

Angular resolution: the angular spread of an outgoing (secondary) particle (see **Angle**).

Resonance Integral

Definition: Effective cross section of the epithermal part of a reactor flux.

REACTION coding: RI in SF6 (Parameter)

Units: a code from Dictionary 25 with the dimension B (e.g., B)

Example: (...(N,ABS) , , RI)

The energy limits are specified under the data headings EN-MIN and EN-MAX.

Infinitely dilute resonance integrals for a 1/E spectrum are defined as:

$$I_r = \int_{E_c}^{\infty} \sigma_r(E) \frac{dE}{E}$$

where E_c = cutoff energy near the lower limit of the epithermal region.

These are usually measured as cadmium ratios where E_{Cd} is the cadmium cutoff energy, which is dependent on the thickness of the cadmium cover.

In some cases, an upper limit is given for the energy (e.g., 10 MeV) and should be coded. When an upper limit is not given, en-max may be omitted.

For further details, see Baumann [1] and Scoville [2].

Resonance integrals over smaller energy ranges, where the sum over the partial energy ranges given from the cutoff energy to the maximum energy is equal to the total resonance integral, should be coded with the quantity modifier LIM in reaction SF8.

Reduced resonance integrals, where the 1/v part has been subtracted, should be coded with the quantity modifier RNV in reaction SF8.

Resonance integrals calculated from resonance parameters should be entered using the code DERIV in reaction SF9 (data type). See also **Data Type**.

Effective Resonance Energies. The 'ideal' resonance integral is defined for an epithermal flux as being proportional to 1/E. This is an approximation that may be sufficiently accurate only in certain cases. Directly measured resonance integrals and those computed from cross-section curves assuming a 1/E flux are often discrepant due to the fact that realistic epithermal fluxes deviate from the 1/E shape.

Ryves has developed a better approximation, which is sufficiently accurate for most applications, in which the epithermal part of the reactor neutron spectrum is proportional to $1/E^{1+\alpha}$.

Resonance Integral (continued)

Accordingly, the realistic resonance integral is defined as:

$$I(\alpha) = \int_0^{\infty} \frac{\sigma(E)dE / eV}{(E_c / eV)^{1+\alpha}}$$

where α = a constant close to zero (either positive or negative) which can be determined for each reactor spectrum
 E_c = cutoff energy near the lower limit of the epithermal

For $\alpha = 0$ this formula goes to the ideal infinite dilute resonance integral.

$$I_0 = \int_{E_c}^{\infty} \frac{\sigma(E)dE}{E}$$

The realistic resonance integral ($\alpha \neq 0$) and the 'ideal' resonance integral ($\alpha = 0$) are related by:

$$I(\alpha) = \frac{I_0 - 0.429\sigma_0}{(\bar{E}_r / eV)^\alpha} + \frac{0.429\sigma_0}{(2\alpha + 1)(E_c / eV)^\alpha}$$

where σ_0 = 2200 m/sec cross section
 E_r = effective resonance energy

The effective resonance energy is a microscopic nuclear constant representing a kind of average over the major resonances. It is tabulated in the literature and can be determined by experiment and evaluation.

Note: For (n, γ) activation analysis, the effective resonance energy is needed as a correction factor of similar importance to the resonance integral. Its value need not be known with high accuracy; a 50% uncertainty in the effective resonance energy may lead to a 1% uncertainty in activation analysis measurements; whereas, ignoring the parameter α may lead to a 25% error in the measurements.

When directly measured resonance-integral data are compiled in EXFOR, it is essential

- to give all available information on the epithermal neutron spectrum and to quote the α parameter if given
- to state whether the resonance integral given is for the realistic epithermal neutron spectrum, or whether appropriate corrections have been applied so that the value given is for the ideal epithermal 1/E spectrum.

For further information see Ryves [3], Simonits [4], Jovanovic [5].

Resonance Integral (continued)

References

- [1.] N. P. Baumann, *Resonance integrals and self-shielding factors for detector foils*, duPont Savannah River Laboratory report **DP-817** (1963)
- [2.] J. J. Scoville and J. W. Rogers, *Topical report: resonance integrals measured in the advanced reactivity measurements facilities*, Idaho Nuclear Corporation report **IN-1195** (1968)
- [3.] T. B. Ryves, *A New Thermal Flux Convention*, **Metrologia** **5**, 119 (1969)
- [4.] A. Simonits, F. deCorte, L. Moens, J. Hoste, **J. Radioanal. Chem.** **72**, 209 (1982); see page 215.
- [5.] S. Jovanovic, F. deCorte, L. Moens, A. Simonits, J. Hoste, **J. Radioanal. Chem.** **82#2**, 379 (1984).

LEXFOR

(Blank page)

Sample

Properties of the sample used in the experiment are coded, in general, as free text under the Information-Identifier Keyword `SAMPLE`. Information on chemical composition, sample thickness, isotopic composition, *etc.*, should be entered if known. Sample thickness and sample temperature may alternately be entered into the data tables.

Sample thickness

In the case of sample thickness, especially if data are measured for more than one thickness, the sample thickness may be entered into the DATA section using the heading `THICKNESS`.

Example:

DATA				
EN	DATA	THICKNESS		
MEV	B	ATOMS/B		
...		
ENDDATA				

Sample temperature

At low energies, the data may be dependent on the temperature of the sample. In this case, the data should be coded using the parameter code `TMP` in REACTION SF6. The sample temperature is coded in the data section under the Heading `TEMP`.

Example:

BIB				
REACTION	(1-H-1(N,TOT),,SIG/TMP)			
...				
ENDBIB				
COMMON				
TEMP				
K				
300.				
ENDCOMMON				
DATA				
EN	DATA	DATA-ERR		
...		
ENDDATA				

Scattering

(See also **Differential Data, Thermal Scattering**).

Definition: Two-body interaction with only one particle, which is the same as the incident particle, in the exit channel.

The following scattering processes are defined:

1. **Total Scattering**. The sum of all scattering interactions.

Sum Rule: Total scattering = elastic scattering plus inelastic scattering
= total minus absorption

REACTION Coding: SCT in SF3 (Process).

Example: (. (P , SCT) . . . , , SIG)

The following formalism is no longer used; instead use SCT in SF3.

(. (P , P) . . . , , SIG) used only when the scattering type need not be distinguished.

Note: In some experiments (*e.g.*, Lane¹), the data may be called scattering even though they extend above a threshold where other reactions producing the scattered particle are also possible. Whether such data have to be corrected for the effects of such threshold reactions should be specified. If they were not, the quantity should be coded as neutron production.

2. **Elastic Scattering**. Scattering without excitation of the scattering nucleus ($Q = 0$).

REACTION Coding: EL in SF3 (Process).

Example: (. . . (N , EL) . . . , , DA)

3. **Inelastic Scattering**. Two-body interaction in which the incident projectile re-emerges with an energy less than its' initial energy by the amount of energy deposited in the target nucleus ($Q < 0$). The residual nucleus is left in an excited state, which then decays, primarily, by γ -ray emission.

Method of Measurement. Inelastic scattering may be measured by detecting the inelastically scattered particle or by detecting the de-excitation γ radiation. Due to γ -ray cascades, the production of a specific γ -ray may differ from the excitation of its state of origin. They will be equal, however, if γ -ray cascades to and from the level can be excluded.

REACTION Coding: INL in SF3 (Process).

For inelastic γ emission, G is coded in SF7 (Particle considered).

For partial reactions due to the excitation of a discrete level or the production of a specific γ ray, the code PAR is entered into SF5 (Branch).

¹ Lane, et al., Phys. Rev. **107**, 1077 (1957).

Scattering (continued)

For the excitation of a discrete level or group of levels, the level energy or excitation energy must be given under the data heading E-LVL or E-EXC.

For the production of a discrete inelastic scattering cascade γ or range of γ 's, the γ -ray energy must be given under the data heading E.

See EXFOR Exchange Formats Manual Chapter 4 for the coding of two or more unresolved levels.

Examples:

(... (... , INL) ... , , SIG)	total inelastic-scattering cross section
(... (... , INL) ... , , SIG , G)	total inelastic γ -emission cross section (= inelastic-scattering cross section)
(... (... , INL) ... , PAR , SIG)	partial inelastic-scattering cross section for the excitation of a discrete level or range of levels
(... (... , INL) ... , PAR , SIG , G)	partial cross section for the production of a discrete inelastic γ or range of γ 's
(... (... , INL) ... , , DA)	angular distribution of inelastically scattered particles
(... (... , INL) ... , , DA , G)	angular distribution of inelastic γ 's
(... (... , INL) ... , , DE)	energy distribution of inelastically scattered particles
(... (... , INL) ... , , DE , G)	energy spectrum of inelastic γ 's
(... (... , INL) ... , , DA/DE)	double differential inelastic-scattering cross section
(... (... , INL+F) ... , , SIG)	inelastic-scattering cross section to a fission isomer

4. **Potential Scattering:** Elastic scattering that proceeds without the formation of an intermediate nucleus. (Elastic scattering is a mixture of potential and resonance scattering.)

REACTION Coding: POT in SF5 (Branch).

Example: (... (N , EL) ... , POT , SIG)

5. **Coulomb Scattering** is defined as the elastic scattering of a charged particle under the influence of the Coulomb force. Differential data are often given as a ratio to Coulomb scattering, since the scattering cross section approaches infinity at very small angles.

a.) **Rutherford scattering**, where the target is large with respect to the incident projectile, is defined by:

$$\left(\frac{d\sigma}{d\Omega}\right)_{\text{Rutherford}} = \left|\frac{a}{4\sin^2(\theta/2)}\right|^2$$

Scattering (continued)

b.) **Mott Scattering**, is applicable only to low-energy scattering of 2 like particles.

6. **Thermal Scattering**: Low energy scattering processes for which molecular and crystalline forces are involved. See **Thermal-Neutron Scattering**.

Secondary Particles

See also **Angle, Particles**.

Secondary Energy

Information on the energy state of a nucleus after reaction, or on the energy value of detected particles, or on any other energy related to the secondary particles, is entered as follows:

1. **Numerical values** are entered in the COMMON or DATA section using data headings from Dictionary 24 with the family code E, *e.g.*, E-LVL, E.

- a. In the case of two or more unresolved energy levels, the data heading may be repeated (see EXFOR Exchange Formats Manual Chapter 4), or the energy range may be, *e.g.*, E-LVL-MIN, E-LVL-MAX.
- b. If it is not evident to which reaction product the secondary energy refers, this must be specified under the keyword EN-SEC; see below.
- c. Only one representation of the secondary energy should be coded, therefore, if, *e.g.*, a γ -ray energy is given along with the initial and final excited states for the decay, the energy of the gamma is coded under the heading E and the headings LVL-INI and LVL-FIN are used to give the levels as associated information.
- d. In some cases, where the data is a function of the energy of two secondary particles, in order to reduce a 3-dimensional plot to two dimensions, the data are given as a function of the distance along the kinematic locus of the energies (S). That is, the allowed energies of particle 1 (E_1) vs. particle 2 (E_2) are described by a curve showing the kinematically allowed values of E_1 vs. E_2 . The point of minimum energy of E_1 is assigned the value $S = 0$. In this case the kinematic locus is entered under the heading S.

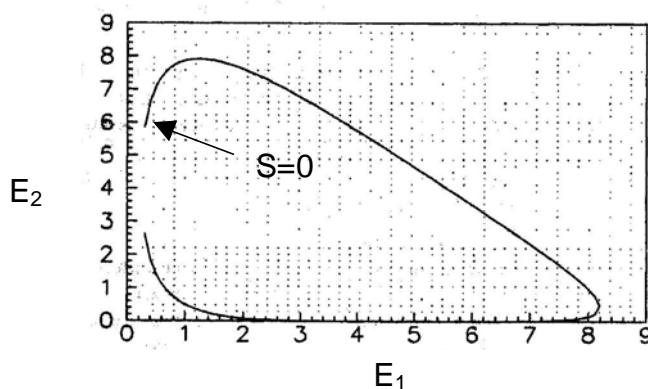

- e. The secondary-energy uncertainty or resolution may be entered using a data heading from Dictionary 24 with the family code E, *e.g.*, E-RSL, E-LVL-ERR. Further information can be given under the keyword ERR-ANALYS (see EXFOR Exchange Formats Manual Chapter 7: ERR-ANALYS). See also **Errors, Resolution**.

Secondary Particles (continued)

2. **The information-identifier keyword EN-SEC** may be used:

- to specify to which reaction product the secondary energy given in the COMMON or DATA section refers. (See EXFOR Exchange Formats Manual Chapter 7: EN-SEC). This keyword must always be coded when the data headings E1, E2, *etc.*, are used.
- to give free text information about the secondary energy.

A secondary-energy that is not defined² by the REACTION code must be defined under the keyword EN-SEC.

3. **Energy Correlation of Secondary Particles**: see **Differential Data**.

4. **Average Kinetic Energy**

REACTION Coding: AKE in SF6 (parameter)

Example: (. . . (G , X) O - NN - 1 , , AKE) average kinetic energy of neutrons

5. **Most Probable Kinetic Energy**

REACTION Coding: KEP in SF6 (parameter)

Example: (. . . (P , F) , , KEP , FF) most probable kinetic energy of fission fragments

(*Secondary Effective Mass deleted*).

Secondary Linear Momentum

Information about the linear momentum of a secondary particle may be entered as follows:

1. **Numerical values** are entered in the COMMON or DATA section using data headings from Dictionary 24 with the family code L, *e.g.*, MOM-SEC.

2. **The information-identifier keyword MOM-SEC** may be used:

- to specify to which of several particles the secondary linear momentum given in the COMMON or DATA section refers.
- to give free text information about secondary linear momentum.

A secondary-linear momentum that is not defined² by the REACTION code must be defined under the keyword MOM-SEC.

The keyword is always coded when more than one secondary linear momentum is given in the COMMON or DATA section using the data headings MOM-SEC 1, MOM-SEC2, *etc.*

3. **Quantities as a function of Linear Momentum of Secondary Particles**: see **Differential Data**.

² That is, if the particle to which it applies is not obvious (See Particles).

Self Indication

It is often necessary to know some energy-averaged characteristics of elements of interest to reactor physics. One of such characteristics is self-indication functions (also called transmission functions) and its dependence on the sample thickness. It is determined as

$$T_t(x) = \frac{\int_{\Delta E} \varphi(E) \varepsilon(E) e^{-\sigma_t(E)x} dE}{\int_{\Delta E} \varphi(E) \varepsilon(E) dE} \quad (1)$$

where $\varphi(E)$ is neutron spectrum in ΔE energy interval, $\varepsilon(E)$ is detector efficiency, $\sigma_t(E)$ is total neutron cross-section, and x is the sample thickness.

The “Partial” transmission function $T_p(x)$ is defined as follows:

$$T_p(x) = \frac{\int_{\Delta E} \varphi(E) \sigma_p(E) e^{-\sigma_t(E)x} dE}{\int_{\Delta E} \varphi(E) \sigma_p(E) dE} \quad (2)$$

where $\sigma_p(E)$ is the cross-section of the process p ($p = f, \text{inl}, \gamma, \text{etc.}$)

For known $\varepsilon(E)$ and $T_t(x)$, equations (1) and (2) represent a set of decoupled integral equations of the first kind for determining cross-sections $\sigma_t(E)$ and $\sigma_p(E)$. After measuring of the functions $T_t(x)$ by the well-known experimental procedures [1] one may obtain $\sigma_t(E)$ from equation (1). By measuring $T_p(x)$, one can obtain $\sigma_p(E)$ from equation (2).

Using the energy group approximation formalism, one can obtain explicit expressions for the subgroup representations $f_t(x)$ and $f_p(x)$ of the self-indication functions [2].

$$f_t(\sigma_0) = \frac{1}{\langle \sigma_t \rangle} \left[\frac{\langle 1/(\sigma_t + \sigma_0) \rangle}{\langle 1/(\sigma_t + \sigma_0)^2 \rangle} - \sigma_0 \right] \quad (3)$$

$$f_p(\sigma_0) = \frac{1}{\langle \sigma_p \rangle} \left[\frac{\langle \sigma_p/(\sigma_p + \sigma_0) \rangle}{\langle 1/(\sigma_p + \sigma_0)^2 \rangle} - \sigma_0 \right] \quad (4)$$

where σ_0 is the so-called “dilution cross section” [2], *i.e.*, the cross section for all admixture isotopes in the sample.

REACTION coding: the modifier SIF/AV in SF8.

Examples: (74-W-0(N,TOT),,SIG,SIF/AV)³ Total self-indication function
 (74-W-0(N,F),,SIG,SIF/AV) Self-indication function for fission

References

- [1] H.I. Liou *et al.*, Phys. Rev., C7, 823 (1973) and references therein.
 [2] L. Abagjan *et al.*, **Group Constants for Nuclear Reactor Calculations**, Atomizdat, USSR (1964); translated by Consultants Bureau, NY, USA (1964).

³ Older data sets may have been compiled using the modifier RAW in place of SIF.

Single-Level Resonance Parameters

See also **Average Resonance Parameters, Quantum Numbers, Multilevel Resonance Parameters.**

Resonance cross sections as a function of energy may be described using a Breit-Wigner single-level formalism.

For s-wave scattering the formula is:

$$\sigma_{sc}(E) = 4\pi\lambda_0^2 g \left| \frac{\Gamma_c / 2}{(E - E_0) + i\Gamma / 2} + \frac{R'}{\lambda_0} \right|^2 + 4\pi R'^2 (1 - g),$$

$$g = \frac{2J + 1}{(2J_i + 1)(2J_t + 1)},$$

where $4\pi R'^2 = \sigma_{\text{pot}}$

λ_0 = de Broglie wavelength at the resonance energy,
 $\lambda_0 = \lambda_0 / 2\pi = 1/k$ (inverse of wave number),
 J = spin of resonance,
 J_i = spin of incident projectile,
 J_t = spin of target

For reactions (capture, fission, *etc.*):

$$\sigma_{cc'}(E) = \pi\lambda_0^2 g \left(\frac{E_0}{E} \right)^{1/2} \frac{\Gamma_c \Gamma_{c'}}{(E - E_0)^2 + (\Gamma / 2)^2},$$

where c = channel for formation of compound nucleus
 c' = channel for decay of compound nucleus

For further detail see References 1 and 2.

Definitions and codes for data to be compiled in EXFOR.

(See Dictionary 236 (REACTION) for a complete list of codes.)

Resonance Energy (E_0) is coded in EXFOR in one of two ways.

1. When the resonance energy is determined by the author, it is assigned a REACTION code and entered into the data table under the corresponding DATA field.

REACTION Coding: 0 (zero) in SF3 (process); EN in SF6 (parameter)

Example: (. . . (N, 0) , , EN)

Single-Level Resonance Parameters (continued)

2. When the resonance energy is not determined by the author, but is taken from other sources, it should be entered into the data table as an independent variable under the data heading EN-RES. In this case, it should only be entered for those resonances for which the author has presented other resonance parameters.

Negative energy resonances, in many cases, will influence very low energy cross sections. These *bound levels* should be coded with the negative energy, as given.

Resonance widths (Γ_r)

REACTION Coding: WID in SF6 (parameter) and the code for the reaction described in SF3

Examples:

- (...N, TOT) , , WID) = total width (Γ)
- (... (N, EL) , , WID) = neutron width (Γ_n)
- (... (N, G) , , WID) = capture width, or radiation width (Γ_γ), including all primary γ decays not followed by a neutron or charged-particle emission.

If the resonances have a clear shape (no overlap with nearby resonances), **shape analysis** (SHAPE) is applicable, or else **area analysis** (AREA) or **R-matrix formalism** (RFN) are major methods. Analysis method may be entered under the information-identifier keyword ANALYSIS.

Units: a code from Dictionary 25 with the dimension E (*e.g.*, EV).

For partial radiation width, see **Gamma Spectra**.

Reduced neutron widths are defined at 1 eV as follows:

$$\Gamma_n^0 = \frac{\Gamma_n}{\sqrt{E_0/1eV}} \quad (1)$$

where: E_0 is the resonance energy in eV.
 v_t is the penetration factor of the nucleus.

Or, more specifically:

for s-wave resonances: ($v_0=1$):

$$\Gamma_n^l = \frac{\Gamma_n}{v_t \sqrt{E_0/1eV}} \quad (2)$$

for p-wave resonances:

$$\Gamma_n^1 = \frac{\Gamma_n}{\sqrt{E_0/1eV}} \left(1 + \frac{1}{k_0^2 R^2} \right) \quad (3)$$

where: k_0 = wave number
 R = nuclear radius

REACTION coding: (... (N, EL) , , WID/RED)

Single-Level Resonance Parameters (continued)

The angular momentum should be specified under the data heading MOMENTUM L. (See **Quantum Numbers** for coding of angular momentum).

Units: a code from Dictionary 25 with the dimension E (e.g., EV).

Note: Some authors give the reduced neutron width (for s-wave neutrons) as:

$$\Gamma_n^0 = \Gamma_n / \sqrt{E_0},$$

which has the dimension of the square-root of an energy. (Compare: Hennies [3]). For consistency, only definition (1) with the dimension of energy should be used in EXFOR, the numerical values being anyway identical except for the dimensions.

Peak cross section is defined as a cross section at the peak of the resonance, assuming the line shape in a Breit-Wigner formalism, corrected (where important) for instrumental and temperature effects. The peak cross section for s-wave neutrons can be expressed by:

$$\text{Total:} \quad \sigma_{0c} = 4\pi\lambda_0^2 g \frac{\Gamma_c}{\Gamma},$$

$$\text{Partials:} \quad \sigma_{0cc'} = \sigma_0 \frac{\Gamma_c \Gamma_{c'}}{\Gamma^2}$$

These are coded with the modifier code RES in combination with the code for the reaction described.

Example: (. . . (N, TOT) , , SIG , , RES) Total peak cross section

Resonance area (cross section integrated over the resonance) is defined:

$$\text{For scattering:} \quad A_{sc} = 2\pi^2 \lambda_0^2 g \frac{\Gamma_c^2}{\Gamma}$$

$$\text{For other reactions:} \quad A_{cc'} = 2\pi^2 \lambda_0^2 g \frac{\Gamma_c \Gamma_{c'}}{\Gamma}$$

REACTION coding: the parameter code ARE in combination with the relevant reaction code.

Units: a code from Dictionary 25 with the dimension B*E (e.g., B*EV).

Example: (. . . (N, EL) , , ARE) Scattering area

Single-Level Resonance Parameters (continued)

Resonance Strength

The resonance strength is defined as:

$$\omega\gamma = g \frac{\Gamma_c \Gamma_{c'}}{\Gamma},$$

where: ω = statistical weight factor (=g)
 γ = channel dependent width ($\Gamma_c \Gamma_{c'} / \Gamma$)

Resonance strength for capture reaction may also be called **capture kernel** or **capture area** A_γ . Resonance strengths are determined experimentally by measuring the area under the resonant yield curve over the resonance:

$$\omega\gamma = \frac{2}{\lambda_{0,cm}^2} \frac{\int Y_{c'}(E) dE}{n_t},$$

or by measuring the thick target yield

$$\omega\gamma = \frac{2\varepsilon}{\lambda_0^2} \frac{M_t}{M_t + M_i} Y_{c',thick},$$

where n_t = number of atom per unit area of target
 ε = stopping power
 M_t = mass of target,
 M_i = mass of incident projectile,
 $Y_{c'}$ = yield for channel c'

REACTION Coding: the parameter code, WID/STR in SF6.

Units: a code from Dictionary 25 with the dimension E, e.g., EV

Example:

(...(P,G),,WID/STR) resonance strength for proton capture

Partial resonance strengths are given for transitions to a specific energy level.

Examples:

(.....(N,G),PAR,WID/STR) resonance strength for a given level excitation.

Some examples of special representations are as follows:

$\sigma_0 \Gamma_f$	(. (N , F) , , WID , , S0)	
$\sigma_0 \Gamma^2$	(. (N , TOT) , , WID , , SQ / S0)	
$g \Gamma_n$	(. (N , EL) , , WID , , G)	$g = \text{statistical weight factor}$
$ag \Gamma_n$	(. (N , EL) , , WID , , AG)	$a = \text{isotopic abundance}$

Sometimes resonance strength is reported with a **modified statistical factor (2J+1)**,

$$(2J + 1) \frac{\Gamma_c \Gamma_{c'}}{\Gamma}$$

This may be coded with a modifier RG.

Example:

(. . . (P , G) , , WID / STR , , RG) (2J+1) $\Gamma_p \Gamma_\gamma / \Gamma$ for proton capture

References

- [1] A. M. Lane and R. A. Thomas, *Rev. Mod. Phys.* **30**, 257 (1958).
- [2] J. A. Harvey, ed., **Experimental Neutron Resonance Spectroscopy** (Academic Press, 1970).
- [3] Hennies, **Nuclear Data for Reactors**, Paris Conference, Vol. 2 (1966) page 333.

Spectrum Average

Cross sections averaged over a broad incident-projectile energy spectrum may be entered into EXFOR using the proper modifier to REACTION SF8⁴. The type of spectrum and its characteristic should be entered in free text under the information-identifier keyword INC-SPECT.

The following spectrum types are defined:

1. **Maxwellian Average:** Modifier MXW
The spectrum temperature should be given, if known. For thermal Maxwellian spectrum averaged data, see **Thermal Neutron Energies**.
2. **Epithermal Spectrum Average:** Modifier EPI
The energy quoted will be, typically the low energy cutoff.
3. **Fission-Neutron Spectrum Average:** Modifier FIS
For details, see **Fission-Neutron Spectra**.
4. **Fast Reactor Spectrum Average:** Modifier FST
5. **Bremsstrahlung Spectrum Average:** Modifier BRA
The energy quoted will be, typically, EN-MAX, or EN-MIN with EN-MAX.
6. **Average over “good resolution” Bremsstrahlung Spectrum:** Modifier BRS
The energy quoted will be, typically, EN with EN-RSL.
7. **Spectrum Average (unspecified Spectrum):** Modifier SPA
Used for all other spectra, *e.g.*, thermal reactor spectra. Care should be taken to compile only those data that would be of value to the user of EXFOR.

For pile or reactor spectrum, see **Thermal Neutron Energies**.

The spectrum energy should be entered into the data table using one of the following data headings:

KT	spectrum temperature in units of energy
KT-K	spectrum temperature in units of temperature
EN-MEAN	mean energy
EN-DUMMY	dummy energy (characteristic of spectrum)
0.0005 eV	cold neutrons (if nothing else is specified by authors)
0.0253 eV	thermal Maxwellian and thermal reactor spectra
1.5 MeV	fission-neutron spectra
4.5 MeV	α -Be neutron sources

Note: For Maxwellian spectra: $E_{mean} = 3/2 kT$

⁴ Cross sections measured as a function of energy and then averaged over a discrete energy range are entered as average (modifier AV). See **General Quantity Modifiers**.

Spectrum Average (continued)**Data given relative to Maxwellian distribution at a given temperature**

Spectrum data are sometimes given as a ratio to the value for a calculated spectrum at a given temperature. These data are coded using the modifier code MXD in SF8; the sample temperature for the Maxwellian distribution is given under the data heading KT-NRM.

Example:

REACTION (98-CF-252(0,F),PR,DE,N,MXD)

Standards

(See also **Dosimetry Reaction Data**).

Standard and/or monitor information should be entered into an EXFOR data set using the information-identifier keyword MONITOR (see EXFOR Exchange Formats Manual Chapter 7: MONITOR, for coding rules). Only that standard data to which the data given are proportional should be coded. Other information should be entered under the information-identifier keyword ASSUMED (see **Assumed Values**).

Note: Data that are measured as consistency checks should not be coded under MONITOR. They should, however, be coded as a separate data table if the data are given.

Standard information should be coded except when it is not relevant, as for quantities that are usually obtained without a standard, that is:

- total cross sections,
- nuclear quantities (see **Nuclear Quantities**),
- ratios,
- quantities defined using the modifiers RS, RSL, RSD, REL,
- scattering radius, strength function, average level spacing,
- resonance parameters; however, for resonance areas, peak cross sections and similar quantities, either the standard should be given or a cross-reference to the data from which the resonance parameters were deduced.

For all other quantities that can be measured either with a standard or absolutely, the positive statement in free text that the data are measured absolutely is pertinent information and, therefore, should be included.

However, so-called "absolute" data often depend on the assumption of certain numerical values (*e.g.*, for calibrations or corrections); it is desirable to give such values in free text. The compiler should restrict the use of the term absolute to those cases in which it is known that there are no "hidden" standards.

For complicated descriptions of standards or normalization procedures, a cross-reference to published literature may be sufficient.

The reference pertinent to the standard(s) used is coded using the information-identifier keyword MONIT-REF (see EXFOR Exchange Formats Manual Chapter 7: MONIT-REF, for coding rules).

Decay data for the standard(s) used is coded using the information-identifier keyword DECAY-MON (see EXFOR Exchange Formats Manual Chapter 7: DECAY-MON, for coding rules).

Standards (continued)

Entry of standard values into DATA or COMMON. (See examples on following page).

1. If standard values are given at several points (*i.e.*, energies, angles), these values are given in the data table as an additional field under the data heading MONIT. See example (1) on following page.
2. If the data is normalized to a standard at one point (*i.e.*, energy, angle), there are two possibilities:
 - the standard is entered as in case (1), above; the data field headed by MONIT is blank for all but one line.
 - the standard is entered in the COMMON section under the data heading MONIT. The incident energy, secondary energy, angle, *etc.*, at which the normalization was done are entered under the data headings EN-NRM, E-NRM, ANG-NRM, respectively. These are omitted if the data table includes only one data point for which the independent variables are the same as those for the normalization value. See example (2) on following page.
3. If the originally measured ratio (data/standard) is also given, see example (3) on following page.
4. If the data are normalized at two or more energies in an unspecified way, this should be noted in free text in an appropriate place.

Note: Every data line must have a dependent variable entry; therefore, standards may not be entered on a separate line in the data table.

5. If two or more standard reactions are given for the same data set, see EXFOR Exchange Formats Manual Chapter 7: MONITOR, for coding rules.

Numerical values for the uncertainty are entered using the data heading MONIT-ERR. Further information can be entered under the keyword ERR-ANALYS, see EXFOR Exchange Formats Manual Chapter 7: ERR-ANALYS.

List of commonly accepted neutron reaction standards

1-H-1 (N, EL) 1-H-1	SIG and DA	1 keV to 20 MeV
2-HE-3 (N, P) 1-H-3	SIG	<50 keV
3-LI-6 (N, T) 2-HE-4	SIG	<100 keV
5-B-10 (N, A) 3-LI-7	SIG	to gnd, 1st exc.st. <100 keV
6-C-12 (N, EL) 6-C-12	SIG	<2 MeV
25-MN-55 (N, G) 25-MN-56	SIG	thermal
27-CO-59 (N, G) 27-CO-60	SIG	thermal
79-AU-197 (N, G) 79-AU-198	SIG	thermal, 200 - 3500 keV
92-U-235 (N, F)	SIG	100 keV - 20 MeV
98-CF-252 (0, F)	NU and DE	---

Standards (continued)

Examples:

1.) Use of data heading to link BIB and DATA.

BIB				
MONITOR	(MONIT1,...)			
	(MONIT2,...)			
MONIT-REF	((MONIT1)...			
	((MONIT2)...			
DECAY-MON	((MONIT1)...			
	((MONIT2)...			
...				
ENDBIB				
NOCOMMON				
DATA				
EN	DATA	MONIT1	MONIT2	
MEV	B	B	B	
1.		
2.	
3.		
ENDDATA				

2.) Normalization information given in COMMON

COMMON				
EN-NRM	E-LVL-NRM	MONIT		
MEV	MV	MB		
----	----	----		
ENDCOMMON				

3.) Use of pointers to link BIB and DATA.

BIB						
REACTION	1 ((3-LI-6(N,T)2-HE-4,,SIG)/(92-U-235(N,F),,SIG)					
	2 (3-LI-6(N,T)2-HE-4,,SIG)					
MONITOR	2 (92-U-235(N,F),,SIG)					
...						
ENDBIB						
NOCOMMON						
DATA						
EN	DATA	1	DATA	2	MONIT	2
MEV	NO-DIM		B		B	
...	
ENDDATA						

Status

Various types of information are combined under the Information-Identifier Keyword STATUS. See EXFOR Exchange Formats Manual Chapter 7, STATUS, for coding rules and Dictionary 16 for a complete list of codes and their use. Some general items should be kept in mind:

Preliminary - Superseded - Final Data

If the STATUS codes PRELM and SPSDD are absent, the data are understood to be final.

The frequent case in which a preliminary data set is replaced by its final version can be handled in one of two ways:

1. the final set replaces the preliminary set in the same subentry so that the preliminary set is deleted from the file.
2. the final set is entered into a new subentry (preferably in the same entry). The earlier set is labeled as superseded with a cross-reference to the data set which supersedes it. If the earlier set has the status code PRELM, it is removed. (The codes PRELM and SPSDD exclude each other.)

Example: STATUS (SPSDD,10048009)

The superseding subentry should have a free text cross-reference to the superseded subentry. This is the preferred method if the earlier data has already been published.

The code SPSDD can also be used when a data set is withdrawn by the author without replacement. Explanation is required in free text.

Dependent Data - see Dependent Data.

Author Approval

For all compilations of new literature, a proof copy should be sent to the corresponding author. After the proof copy of a data set has been approved by the author, the code APRVD is entered under STATUS. If no reply on the proof copy has been received from the author, this should be mentioned in free text (“no reply to author proof”).

Example: STATUS (APRVD) Approved by J. Doe, 7 January 2004

Source of the data

The actual source from which the numerical values given in the data set were taken may be entered in free text under STATUS.

When the author's original numerical values have been lost or are not obtainable, data read from graphs, if available, should be entered into EXFOR for completeness. Data of this type should be labeled with the status code CURVE.

Example: STATUS (CURVE) Scanned from Fig. 1 in reference.

Note: Older entries may have been labeled only under the keyword COMMENT or HISTORY.

Status (continued)

Normalization

If the codes OUTDT and RNORM are absent, the data are compiled as resulting from the author's corrections and normalizations.

Only in exceptional cases should renormalizations or reassessments of the data as given by an evaluator be compiled. However, some "renormalizations" are not trivial multiplication by a factor; for instance, when a detector-efficiency curve or the geometry of the experiment is involved. For such cases, see **Corrections**.

A data set that is renormalized by an evaluator is labeled with the status code RNORM. The older data set that is superseded by the later renormalization or reassessment is labeled with the status code OUTDT. Both must give a cross reference to the other data set as follows:

Examples:

```
STATUS      (OUTDT,10231002)
STATUS      (RNORM,10231003)
```

Renormalization, in general, should be done by the compiler *only* with the advice and/or consent of the author.

If the data were measured relative to a standard (with given source), but the authors quote only the cross section but not the ratio to the standard, and an expert such as an evaluator provides the **ratio** of the cross section to the standard to the data centre, this ratio, as recalculated, **may** be added to the compilation in addition to the cross section data published by the original authors, with STATUS code RCALC and appropriate explanation in free text.

Example:

```
STATUS      (RCALC) Ratio to monitor recalculated by A.
              Trkov, 2006-03-09
```

Notes:

- If the authors published themselves both the cross section and the ratio to the standard, it is anyway obligatory to compile both quantities (as multiple reactions).
- If this option is used, information must be given in free text from which source the ratio was obtained plus any other information needed to trace the procedure used.

Interdependent Data

Different results for the same quantity obtained in the same experiment by two different methods of analysis may be coded in the same subentry, see EXFOR Exchange Formats Manual Chapter 5.

Such data may also be entered in separate subentries, in which case, the subentries should be linked to each other using STATUS code COREL. (See EXFOR Exchange Formats Manual Chapter 7: STATUS, for coding details).

Example: STATUS (COREL,X0001002)

Status (continued)

Unobtainable data

In the case where a center is aware that data exist, but the center is unable to obtain the data, an entry may be made in EXFOR to inform the other centers (and their users) of the status of the data; this will eliminate many repeated requests for the same data and needless bookkeeping concerning data which will be entered into the system with extensive delays or not at all.

The BIB section of the entry should be prepared as usual, containing at least the obligatory keywords (see EXFOR Exchange Formats Manual, page 7.2). The code UNOBT is entered under the keyword *STATUS*, followed by free text giving, if known, the approximate date when the data may be released, or the reason the data cannot be obtained.

The COMMON section should contain minimum and maximum of the incident-projectile energy, if known.

At least one data subentry should be included containing, at minimum the reaction; the system identifier NODATA replaces the DATA section (see EXFOR Exchange Formats Manual Chapter 2).

Data translated from older libraries

Data that have been converted from older data libraries are given a status code to indicate the library from which they were converted. Such data may not have all the required BIB information.

Sums

Sums of 2 or more reactions can be expressed as a reaction combination using the separator '+' (see EXFOR Exchange Formats Manual Chapter 6).

Examples:

1.) Single target nucleus; sum of reactions

```
REACTION ( ( 28-NI-58 (N,N+P) 27-CO-57 , , SIG ) +
          ( 28-NI-58 (N,D) 27-CO-57 , , SIG ) )
```

2.) More than one target nucleus; more than one reaction

```
REACTION ( ( 28-NI-58 (N,P) 27-CO-58 , , SIG ) +
          ( 28-NI-60 (N,T) 27-CO-58 , , SIG ) )
```

For mathematical correctness, certain reaction combinations require that isotopic abundances be coded in SF8:

Example: For the production of ^{58}Co from neutrons on a natural nickel sample, where only the $^{58}\text{Ni}(n,p)$ and $^{60}\text{Ni}(n,t)$ reactions contribute:

```
REACTION ( ( 28-NI-58 (N,P) 27-CO-58 , , SIG , , A ) +
          ( 28-NI-60 (N,T) 27-CO-58 , , SIG , , A ) )
```

Sum reactions such as absorption or nuclide production, where the individual competing reactions may not be known, are not coded using the form above.

Reactions to sums of isomeric states are coded using the separator "+" in the isomer field of the reaction product; see **Isomeric States**.

Example: (... (P , X) 39-Y-102-M1+M2)

Note: If the sum of all isomeric reactions is equal to the cross section for the given nuclide, it is coded without the isomer field.

LEXFOR

(blank page)

Target Nucleus

The target nucleus to be coded is the one to which the data refer; this is not necessarily the same as the actual material which was irradiated in the experiment. If an isotopic mixture or a chemical compound was used as the experimental target, the data may, nevertheless, be given for one isotope, and that isotope should be coded.

If a reaction can occur, by energetic reasons, for only one of the isotopes in the irradiated target, that isotope should be coded as the target nucleus. In these cases, if corrections for isotopic abundance have not been or cannot be applied, one of the following modifiers is given with the quantity code (see Dictionary 34 for definition of codes):

- A - data times isotopic abundance of target, where target is a natural isotopic mixture.
- (A) - used as above when it is not clear whether the data were corrected for abundance.
- FCT - used for an enriched target, where enrichment $\ll 100\%$. (In this case, a free text explanation is necessary.)

In these cases the target description must be entered under the keyword sample.

If a light target, such as H-1, is bombarded with a heavy projectile, such as C-12, the data are considered to be equivalent to a C-12(p,...) reaction. In the REACTION code, the target and projectile are always coded according to the actual experimental arrangement. To retrieve in one go also the reaction with target and projectile exchanged, special retrieval options may be foreseen. If the numerical values are actually identical for both representations without any kinematics conversion, the Tautology formalism may be used (see page T.2).

The neutron as target nucleus, (*e.g.*, for neutron-neutron interactions) is coded as 0-NN-1 .

For elemental targets, see also **Elements**.

For compounds as targets, see also **Compounds**.

The isomeric state code -G is never used for a target nucleus. See also, **Isomeric States**.

For coding rules see EXFOR Exchange Formats Manual Chapter 6.

Tautologies

Tautologies may be used when a data set can be equally well described by two or more reactions which are identical in the energy range considered. If used, the sequence of the reactions should be such that the one with the narrowest definition (as outlined below) is given first.

Tautologies are expressed as a *reaction combination* using the separator "=" (see coding rules EXFOR Exchange Formats Manual Chapter 6). Its use is optional, *i.e.*, at the discretion of the compiler.

Examples of tautologies that may be entered:

1. For data below thresholds. For example, total scattering equals elastic scattering below the inelastic threshold.
2. Emission cross sections, for certain secondary energies. For example, the γ -ray emission cross section equals the inelastic γ cross section for some γ -ray energies.

Broader definitions, in general, should be used only when two or more competing reactions are present. This rule seems to avoid any real cases of a tautology. However, where the author uses the broader definition to define the reaction, it may be useful to code both for purposes of identification.

The tautology formalism should **not be used** in the following cases:

1. When a data set extends beyond a known threshold, the broader definition, and *only* the broader definition, should be used. (See also **Thresholds**).
2. Where a compiler has doubts about which quantity is actually given in a data set, the compiler must decide in favor of one of the possible codes.
3. In old papers obsolete designations such as "inelastic collision cross section" for nonelastic or "absorption" for (n, γ) may have been used. In these cases, the presently valid definition is always used. The author's designation may be given in free text.

Thermal Neutron Energies

Thermal energy is defined as 2200 m/sec or 0.0253 eV or 273 K.

Cross sections given for a thermal reactor spectrum must be coded with:

SPA if the spectrum has a non-negligible epithermal part.

MXW if the result has been corrected for the epithermal part of the spectrum, or if the epithermal part is negligible.

In the Westcott formalism [1], which assumes that the thermal part of the spectrum is Maxwellian, a cross section averaged over a thermal reactor spectrum (effective cross section) is described as: $\hat{\sigma} = \sigma_0(g + rs)$

where σ_0 = cross section at 2200 m/sec.

g = ratio of Maxwellian to 2200 m/sec cross section

r = epithermal index: measure of the proportion of epithermal neutrons in the spectrum ($r = 0$ for Maxwellian spectrum)

s = temperature dependent quantity given by:

$$s = \sqrt{\frac{4T}{\pi T_0}} \left[\frac{RI}{\sigma_0} - g \sqrt{\frac{4E_0}{E_{Cd}}} \right]$$

where RI = resonance integral

E_{Cd} = cadmium cutoff energy

If the cross section varies as $1/v$, $g = 1$ or $\sigma_0 = \sigma_{MXW}$.

See also **Spectrum Average**.

Reference

[1.] C. W. Westcott, AECL Chalk River report **AECL-1101** (1960).

Thermal-Neutron Scattering

(See also **Scattering**).

Theory: The scattering of slow neutrons (energies less than 0.1 eV), with matter depends on the atomic structure of the material (because the wavelength of slow neutrons is of the order of inter-atomic distances) and on the atomic dynamics in the scattering medium (because the energy of slow neutrons is of the same order as the chemical bonding energy and the energy of thermal motion of atoms in crystals and solids). At these energies, two types of scattering must be considered; nuclear scattering and magnetic scattering due to the interaction between the magnetic moment of the neutron and the magnetic moment of the electrons of the target.

Coding: For all scattering processes where molecular and crystalline forces are involved the code THS is used in reaction SF3.

The sample temperature should be given using the data-heading TEMP.

The crystal structure of the sample is given using the information-identifier keyword SAMPLE.

The following special processes are defined:

1. **Free-Atom Scattering**. Scattering by a free nucleus, originally at rest.

REACTION coding: FA in SF5 (Branch)

2. **Bound-Atom Scattering**. Scattering by a nucleus bound in a crystal lattice.

REACTION coding: BA in SF5 (Branch)

3. **Coherent Scattering**. Collective scattering by a regular arrangement of scattering centers with common physical properties that will ensure a constant phase relationship between waves scattered by different centers. That is, a single wave is produced with a resultant amplitude due to scattering by a set of particles as a whole.

REACTION coding: COH in SF5 (Branch)

4. **Incoherent Scattering**. Scattering by a non-regular arrangement of scattering centers, which will lead to random phase differences by the scattered waves. That is, the incoherent scattering cross section is the sum of the cross sections for the individual centers.

Isotopic Incoherence: due to a random distribution of different isotopes in the scattering target. If there is only one isotope in the target, there will be no isotopic incoherence.

Spin Incoherence: due to orientation of the neutron and nuclear spins. Spin incoherence may be eliminated by using polarized neutrons and polarized targets.

REACTION coding: INC in SF5 (Branch)

Thermal-Neutron Scattering (continued)

Scattering Amplitude

Definition: $\frac{d\sigma}{d\Omega} = |f(\theta)|^2$

where the scattering amplitude (f) is a function of the wavelength of the incident projectile and of the relative orientation of the incident-projectile spin and target spin.

For neutrons, for which only s-wave scattering is possible (and for which the scattering is, therefore, isotropic), and for zero energy: $f = -a$, where a is the Fermi scattering length.

REACTION Coding: AMP in SF6 (Parameter)

Example: (... (N , THS) ... , COH , AMP)

References

- [1.] I. I. Gurevich and L. V. Tarasov, **Low-Energy Neutron Physics** (North Holland Publishing Co., Amsterdam, 1968).
- [2.] W. Marshall and S. W. Lovesey, **Theory of Thermal Neutron Scattering** (Oxford University Press, London, 1971).

Thermonuclear Reaction Rate

Reaction Rate

Definition: The thermonuclear reaction rate is defined as cross section times ion velocity averaged over the Maxwellian-Boltzmann distribution of relative ion velocity distribution of the temperature kT :

$$\langle \sigma \cdot v \rangle = \frac{\int_0^{\infty} (\sigma \cdot v) e^{-mv^2/kT} v^2 dv}{\int_0^{\infty} e^{-mv^2/kT} v^2 dv}$$

The ion with the mass m_2 has the velocity v relative to the target ion of mass m_1 . The reduced mass m of the ion pair is $m = m_1 m_2 / (m_1 + m_2)$.

REACTION Coding: (..., SGV , , MXW)

Units: code from Dictionary 25 with the dimension $B \cdot V$ (e.g., CM3 / SEC).

Energy Coding: Data are given as function of the Maxwellian temperature (kT), which is coded under the data heading KT with units of energy. See **Spectrum Average** for definition of incident spectrum.

Thermonuclear S-factor, (see Astrophysical S-factor)

References

- [1.] D. D. Clayton, **Principles of Stellar Evolution and Nucleosynthesis** (McGraw-Hill, N.Y., 1968).
- [2.] W. A. Fowler, et al, *Thermonuclear Reaction Rates*, **Ann. Rev. Astron. Ap.** **5**, 525 (1967)
- [3.] T. A. Tombrello, *Energy from charged particle reactions among light nuclei*, **Nuclear Cross Sections and Technology**, Proc. Cong., Washington, D. C., 1975, National Bureau of Standards Special Publication 425 (1975) p. 659
- [4.] J. M. Davidson, et al, *Low Energy Cross-Sections for B-11(p,3à)*, **Nucl. Phys. A** **315**, 253 (1979).
- [5.] C. A. Barnes, **Advances in Nuclear Physics**, Vol. 4 (Plenum, New York, 1971) p. 133

Thick- and Thin-Target Yields

Thick-target yields: yield of an outgoing particle (or radiation) measured on a target whose thickness is such that the incident beam is either:

- completely stopped within the target,
- significantly degraded in energy,
- degraded in energy to below the threshold for producing the measured product.

Thin-target yields: yield of an outgoing particle (or radiation) measured on a target whose thickness is such that the incident beam is less significantly degraded in energy, and which is given as a function of incident beam current. The incident energy range must be given in the data table under the field headings EN-MIN and EN-MAX, or, if the final energy is not specified, the incident energy and target thickness must be given under EN and THICKNESS.

The data are sensitive to target thickness and beam profile. The energy loss is a function of the stopping power (S) of the target material.

The thick target yield is given by

$$Y_{thick} \approx \int_{E_2}^{E_0} \sigma(E') \left[\frac{dE}{dX}(E') \right]^{-1} dE'$$

$$S = dE / dX$$

where E_0 is the incident particle energy,
 E_2 is the final energy of the incident particle; either 0 if the beam is stopped in the target, or equal to the energy of the particle exiting the target,
 E' is the energy at a given depth in the target,
 X is the target thickness in g cm^{-2} .

Types of data compiled:

1. Saturated thick/thin-target yield: target yield measured after a long irradiation time (*i.e.*, longer than 3 half-lives of the product activity) and usually given as decay rate per unit of incident beam current.

REACTION Coding: TTY in SF6

Units: a code from Dictionary 25 with dimension TTY (decay rate per unit of beam current), *e.g.*, MCI/MUA.

2. Production¹ thick/thin-target yield: (unsaturated) target yield measured after an irradiation time that is short compared to the product half-life and given as decay rate per unit of incident beam current * time.

REACTION Coding: TTY , ,DT

Units: a code from Dictionary 25 with dimension TTT (decay rate per unit of beam current * time), *e.g.*, MCI/MUAHR or DPS/MUAHR.

¹ Do not confuse with product yields.

Thick- and Thin-Target Yields (continued)

3. Physical thick/thin-target yield: target yield measured after an irradiation time that is short compared to the product half-life, is given as decay rate per unit of incident beam current * time, and has been corrected for decays during irradiation.

REACTION Coding: TTY , , PHY

Units: a code from Dictionary 25 with dimension TTT (decay rate per unit of beam current * time), *e.g.*, MCI/MUAHR or DPS/MUAHR.

4. Other representations of thick target yields

a) Thick Target Product Yields: thick target yield of a reaction product, where the value is given in units of number of nuclei as a function of incident beam current.

REACTION Coding: TTY/PY in SF 6.

Units: a code from Dictionary 25 with dimension PYT, *e.g.*, PRD/MUAHR

b) Thick Target Yield Multiplicities: yield of an outgoing particle (or radiation), where the value is given as the number of particles as a function of incident beam current.

REACTION Coding: TTY/MLT in SF 6.

Units: a code from Dictionary 25 with dimension PYT, *e.g.*, PRT/MUAHR

c) Production thick target yield per 1 MeV of target thickness.

REACTION Coding: TTY , , TM in SF 6.

Units: a code from Dictionary 25 with dimension TTTE, *e.g.*, CI/AHR/MEV

5. Data measured on a thick target and not corrected for target thickness (use General Quantity Modifier TT in REACTION SF8).

a) Thick Target Cross Sections: cross section measured on a thick target.

REACTION Coding: SIG in SF 6; modifier TT in SF8.

Units: a code from Dictionary 25 with dimension B, *e.g.*, MB

b) Thick Target Product Yields: thick target yield of a reaction product, where the value is given in units of number of nuclei per incident projectile.

REACTION Coding: PY in SF 6; modifier TT in SF8.

Units: a code from Dictionary 25 with dimension YLD, *e.g.*, PRD/INC

c) Thick Target Yield Multiplicities: yield of an outgoing particle (or radiation), where the value is given as the number of particles per incident projectile.

REACTION Coding: MLT in SF 6, TT in SF8.

Units: a code from Dictionary 25 with dimension YLD, *e.g.*, PRT/INC

d) Thick Target Gamma-Ray Yields: gamma spectrum, where the value is given as the number of particles per incident projectile as a function of gamma energy.

REACTION Coding: SPC in SF 6, TT in SF8.

Units: a code from Dictionary 25 with dimension YLD, *e.g.*, PRT/INC

Thick- and Thin-Target Yields (continued)

Similarly, all quantities may be given as angular distributions, excitation functions, *etc.* See Table following and Dictionary 236 for a complete list of quantities.

Unit definitions

Saturated thick target yields are most often measured as observed decay rate per unit of beam current. Unsaturated thick target yields are most often measured as observed decay rate per unit of beam current per unit time.

Measures of beam current

Ampere: SI fundamental unit of current.

Coulomb: SI fundamental unit of charge; 1 C = 1 Ampere of current for 1 second.

Measures of decay rate

Becquerels SI fundamental unit of radioactivity; 1 Bq = 1 decay/second.

Curies²: unit of radioactivity; 1 Ci = 3.7×10^{10} decays/second.

$$1 \text{ Bq} = 2.7 \times 10^{-11} \text{ Ci}$$

Table of data types versus unit types

Type of data compiled		Unit type for			
		type	d/dΩ	d/dE	d ² /dΩ/dE
Saturated thick/thin-target yield		TTY	TDA	TDE	TD2
Production thick/thin-target yield and Physical thick/thin-target yield		TTT	TTDA	TTTE	TTD2
Thick target cross section	Cross section	B	DA	DE	DAE
Thick target product yield and multiplicity	Fn. of beam current	PYT	PYTA	PYTE	PYT2
Thick target product and gamma yield, multiplicity	# of nuclei/inc.	YLD	1/A	1/E	1/AE
Production thick target yield per 1 MeV of target thickness.		TTTE			

² The Curie has been replaced in usage by the Becquerel.

Threshold

A data set may extend beyond a threshold. For example, a data table resulting from a neutron-detecting experiment may actually give in a single data set:

1. elastic scattering below the inelastic threshold energy, and total scattering above the inelastic threshold energy;
2. total scattering below the (n,2n) threshold energy, and neutron production above the (n,2n) threshold energy.

In these cases the wider definition should be used, that is: in the first case, the table should be entered as total scattering; in the second case, as neutron production.

The compiler **must not split the data** set in two parts below and above the threshold.

When retrieving, for example, elastic scattering data, one should realize that it may also be worthwhile to retrieve total scattering, with energy below the threshold energy.

If, however, as in (1.), above, the data table has been corrected for inelastic neutrons, or if the portion of inelastic neutrons measured is negligible, the data set may be given as elastic scattering.

See also **Tautologies**.

Title

Full title of work, document or experiment is given in free text. If the original title is not in English, only a literal English translation is given. Computer-compatible substitutes should be used where necessary (*e.g.*, alpha for the Greek letter α).

Where no title is given, *e.g.*, private communications, a title that describes the experiment may be provided by the compiler.

See EXFOR Exchange Formats Manual Chapter 7: TITLE for coding rules.

Total

Total cross section

Definition: the sum of all energetically possible interactions.

REACTION Coding: TOT in SF3

Examples: (... (N, TOT) , , SIG)
 (... (N, TOT) , , WID)

Sum-rules: Total = elastic plus nonelastic
 = scattering plus absorption.

Note: At thermal energies, where a large portion of the total cross section may be due to crystal effects (thermal scattering), the sample structure should be given using the keyword sample, if provided by the author.

Transmission: "Raw" data measurement of the total cross section.

$$\langle e^{-n\sigma_T} \rangle = 1 - n \langle \overline{\sigma_T} \rangle + \frac{1}{2} n^2 \langle \overline{\sigma_T^2} \rangle$$

where $\langle \dots \rangle$ denotes resolution broadening

n is the sample thickness in nuclei/barn

σ_T is the Doppler-broadened, abundance-weighted total cross sections.

REACTION Coding: TRN in SF6

Example: (... (N, TOT) , , TRN)

Note: Older transmission data entries may be compiled with the code RAW in SF6.

Self Indication: see **Self Indication**.

Total reaction cross section: This is defined as all reactions except elastic scattering. Equivalent to Nonelastic, coded with SF3 = NON. See also **Nonelastic**.

Total as distinct from partial: no code is given under REACTION for "total", except when it refers to the total cross section, see above. Instead, codes are given in the branch field for "partial" reactions.

Examples:

(N, F) , , NU = total v

(N, F) , PR , NU = prompt v

(N, INL) , , SIG = total inelastic scattering cross section

(N, INL) , PAR , SIG = partial inelastic scattering cross section.

Units

A datum or value is always a combination of a number and a unit. For example, 500 mb and .5 b is the same value; mb and b are units of the same dimension (or units group). Units of the same dimension can be converted into each other by multiplication with a numerical (dimensionless) factor.

For example, Angstrom and cm are units of the same dimension.

A quantity can have only one dimension, *i.e.*,

- a quantity (reaction code) can be combined with only one group of units,
- or, data with different dimensions cannot have the same quantity code.

In general, in order to avoid errors in conversion, data are coded in the units given by the author. However, every effort should be made to compile the data in existing codes, since the proliferation of non-standard unit codes is not desirable. For exotic unit codes, the compiler may choose to convert the data to standard units. This should be accompanied by a comment in the BIB section giving the relationship used for the conversion. The original data should also be entered using the data heading MISC-COL and the units SEE TEXT.

Unit Dimension Codes

In Dictionary 236 (REACTION), each quantity code given is followed by a code indicating the dimension of the quantity. For example, E means energy units (milli-eV, eV, keV, MeV, *etc.*), NO means dimensionless (*i.e.*, unit "one").

The same dimension codes are also given in Dictionary 25 (Units), so that it is possible to check by computer whether a given quantity code is combined with a unit code which has the correct dimension. For example, the reaction quantity code SIG has the dimension B and can only be given in units B, MB, *etc.*, which also have the dimension code B.

Unit Conversion Factors

In Dictionary 25, a conversion factor is given for each unit code, which allows computerized conversion between different units of the same dimension.

Special cases (See also EXFOR Exchange Formats Manual Chapter 4).

1. An angle given in degrees and minutes must be entered in two separate fields with the data heading ANG repeated.

Example:

ANG	ANG	ANG	
ADEG	AMIN	ASEC	
90.	47.	10.	

2. If data are given in arbitrary units (ARB-UNITS), the quantity code is marked as "relative" by entering the modifier REL in reaction SF8. See **Relative**.

Units (continued)

3. Errors must have the same dimension (not necessarily the same units) as the quantity to which they refer, or must be in percent.
4. The unit PER-CENT is used only for errors or resolutions and *must not be used under the data-heading keyword DATA*. If data were given using PER-CENT, the meaning of PER-CENT in the error field would be ambiguous. Data given by the author in percent should be converted to NO-DIM by dividing the results by 100. If the data error is given in percent, this always means a percentage of the relevant data.
5. The unit SEE TEXT may be used in a MISC data field when no code from Dictionary 25 applies. It is explained in free text under MISC-COL. *It must not be used with any other data heading.* (See **Miscellaneous**).

Note: The compiler should avoid any carelessness in the use of units. This would jeopardize any automatic data processing. It is forbidden to set the light velocity $c = 1$ or Planck's constant $\hbar = 1$ as is usually done in high-energy physics.

LEXFOR

Absorption	A.1
Abundance of decay radiation	<i>See</i> Decay Data
Abundance, isotopic	T.1, S.20
Activation	A.2
Adler-Adler parameters	M.5
Alloys.....	C.2
Alpha.....	A.1
Analysis	A.3
Analyzing power.....	P.11
in spherical coordinates.....	P.14
tensor.....	P.11, P.14
vector.....	P.11, P.14
Angle	A.4
error/resolution.....	A.4
given in degrees, minutes, seconds.....	U.1
of secondary particle.....	A.4
two or more.....	A.4
Angle/energy correlations.....	D.13
Angle/energy distributions.....	D.13
Angular correlation.....	D.10
Angular distributions.....	D.9
azimuthal.....	D.11
non-coplanar.....	D.11
Treiman-Yang.....	D.14
Arbitrary units.....	U.1
Assumed values	A.5
Astrophysical S- factor	A.6
Asymmetry.....	P.10
fission.....	F.2
Author	A.7
Author approval.....	S.17
Average data.....	G.2
Average kinetic energy.....	S.6
of fission neutrons.....	F.4
Average level spacing.....	A.8
Average number of neutrons per fission.....	N.1
Average resonance parameters	A.8
Basel convention.....	P.8
Binary fission.....	<i>See</i> Fission
Bound atom scattering.....	T.4
Capture.....	A.1
Capture area, capture kernel.....	S.11
Center-of-Mass System	C.1
Chain yield.....	F.9
Charge-changing cross section.....	C.8
Charge yields.....	F.10
Chemical Compounds	C.2
Coherent scattering.....	T.4

LEXFOR

Coincidence measurements.....	M.1
Comments	C.3
flag.....	C.3
Compilation responsibility - determining	I.6
Compound nucleus interaction.	R.4
Compounds	<i>See Chemical Compounds</i>
Continuum gammas	P.2
Conversion factors for units.....	U.1
Corrections	C.4
Correlated data	S.19
Correlated particle pairs	
angular distribution	D.10
fission yields.....	F.11
Correlations	
angular.....	D.10
secondary energy.....	D.12
secondary linear momentum	D.12
Cosine coefficients.....	F.12
Cosine-squared coefficients	F.15
Coulomb scattering	S.3
Covariance	C.5
Critique	C.3
Cross sections	C.7
at resonance peak	S.10
emission.....	P.16
fission spectrum averaged	F.5
high and low energy components.....	R.4
integral over incident energy.....	C.7
production	P.16
spin-spin	C.8
total.....	T.12
total charge-changing	C.8
Cumulative data	I.3
Cumulative yield	
fission product.....	F.8
Data	
average	G.2
error	E.3
miscellaneous	G.2, M.2
raw	G.2
relative.....	G.2
times a factor	G.2
times natural isotopic abundance	G.2
Data source.....	S.18
Data Type	D.1
Decay Data	D.2
errors.....	D.3
flags	F.16

LEXFOR

Decay Data	
for standard.....	D.2
half life	H.1
variable product nucleus	D.3
Decay energy	<i>See</i> decay data
Delayed Fission Neutrons	D.4
groups.....	D.4
Dependent Data	D.7
Dependent Variable	D.8
Derived data	D.1
Detector.....	M.1
Differential Data	D.9
Digitizing errors	E.4
Dipoles	M.10
Direct interaction	R.4
Disappearance cross section	A.1
Discrete gammas	
vs. continuum	P.2
Dosimetry Neutron Reaction Data	D.16
Elastic scattering	S.2
Elements	E.1
Emission cross section	P.16
Emission probability	
delayed-neutrons	D.6
Energy	
error	E.3
incident projectile.....	I.2
of resonance	<i>See</i> Resonance energy
secondary particle.....	S.5
spectrum average.....	S.13
thermal.....	T.3
Energy distributions	D.12
Energy spectrum	
delayed neutrons.....	D.5
fission neutron	F.4
Energy step	
used in analysis	A.3
Epithermal spectrum average.....	S.13
Errors	E.2
correlations	E.4
covariance	C.5
digitizing.	E.4
Eta	N.1
Facility of measurement.....	M.1
Fast fission	R.5
Fermi-gas model parameters.....	N.3

LEXFOR

Fission	F.1
asymmetry	F.2
ternary	F.2
Fission fragments	
bulk.....	F.1
Fission neutrons	
delayed	D.4
Fission-Neutron Spectra	F.3
Fission Yields	F.6
fractional	F.9
Fitting Coefficients	F.12
Flags	F.16
decay	D.3
level.....	F.17
Fractional yields.....	F.9
Free atom scattering.....	T.4
Free Text	F.18
Fusion.....	R.5
Gamma rays	
continuum region	P.2
intensities.....	G.1
Gamma Spectra	G.1
thick target.....	T.8
General Quantity Modifiers	G.2
Half lives	H.1
<i>See also</i> decay data	
High energy fission	R.5
History	H.2
Incident Beam Source	I.1
polarization.....	P.15
Incident-Projectile Energy	I.2
resolution.....	R.10
spectrum average.....	S.13
Incoherent scattering.....	T.4
Independent and Cumulative Data	I.3
Independent Variables	I.5
Independent yield	
fission-product.....	F.8
Inelastic scattering	S.2
Information-Identifier keyword	
COMMENT	C.3
CORRECTION	C.4
CRITIQUE	C.3
DECAY-DATA.....	D.2
EN-SEC.....	S.6
ERR-ANALYS	E.2
FLAG	C.3

LEXFOR

Information-Identifier keyword	
HISTORY	H.2
INC-SOURCE.....	I.1
MISC-COL.....	M.2
MONIT-REF.....	R.9
REFERENCE.....	R.8
Institute	I.6
Integral cross section.....	C.7
Interdependent data.....	S.19
Isobaric Analog Resonances	I.8
Isomeric ratios.....	R.1
Isomeric States	I.9
Isotopic abundance.....	T.1, S.21
Kinematic locus of 2 secondary energies.....	S.5
Kinetic energy of fission fragments	
correlated fragment pairs.....	F.11
distribution	F.4
Legendre coefficients.....	F.13
Legendre, associated polynomials of the first kind, coefficients.....	F.14
Level properties	Q.2
Level spacing	<i>See Average level spacing</i>
Level-density parameter.....	N.3
Light-Nuclei Reactions	L.1
Linear momentum	
angular distributions.....	D.14
distributions.....	D.12
secondary particles	S.6
Madison convention.....	P.9, P.14
Madland-Nix spectrum	F.3
Mass yield	F.9
Maxwellian spectrum.....	S.13, T.3
Measurement Techniques	M.1
Metastable states	I.9
partial feeding from.....	I.3
quasi	I.10
Method	M.1
Miscellaneous Data	M.2
modifier	G.2
Momentum	<i>See Linear momentum</i>
4-momentum transfer distribution	D.12
Monitor	<i>See Standards</i>
Monoisotopic elements	E.1
Monopoles.....	M.10
Most probable charge.....	F.10
Most probable kinetic energy.....	S.6
Most probable mass	F.10
Mott scattering	S.4
ratio to	D.10

Multilevel Resonance Parameters	M.3
Multiple Reaction Formalism	M.7
Multiplicity	M.9
thick target.....	T.8
Multipolarity	M.10
Neutron Yield	N.1
Nonelastic	N.2
Normalization	<i>See Standards, Status</i>
Nu-bar	N.1
Nuclear Quantities	N.3
energy	I.2
Nuclear temperature.....	N.3
Octupoles	M.10
Out-of-date data	S.19
Partial Reactions	P.1
Particle pairs.....	P.5
Particles	P.3
considered	P.4
correlated pairs	D.10
detected.	P.5
sequence	P.3
Peak cross section	S.10
Photon sources	I.1
Pointers	P.7
Polarity.....	M.10
Polarization	P.8
in Cartesian coordinates	P.8
in spherical coordinates.....	P.14
Polarized beam.....	P.15
Polarized target	P.15
Potential scattering.....	S.3
Preliminary data.....	S.18
Primary fragment yield	F.7
Product yields.....	R.7
thick target.....	T.8
Production and Emission Cross Sections	P.16
unweighted	P.17
Products	P.18
algebraic.	P.18
of two or more reactions	P.18
Quadrupoles	M.10
Quantum Numbers	Q.1
for resonances.....	Q.1
of excited states	Q.2
Quasi-metastable states	I.10
Radiation detected.....	P.4
Radiation widths	<i>See Resonance widths</i>

Ratios	R.1
implicit in quantity codes	R.1
isomeric	R.1
of reactions with different independent variables.	R.1
to Maxwellian distribution	S.14
Raw Data	R.2
modifier	G.2
Reaction cross section (total)	T.12
Reaction Mechanisms	R.4
Reaction Product	R.7
Reaction rate	T.6
Reactions	
multiple reaction formalism	M.7
partial.....	P.1
particle sequence	P.3
Reduced widths	<i>see</i> Resonance parameters
Reference	R.8
conferences.....	R.9
monitor	R.9
private communications	R.9
related	R.9
Reich-Moore parameters.....	M.3
Relative data.....	G.2
Removal cross section.....	A.1
Renormalized data	S.19
Resolution	R.10
angular.....	A.4
incident projectile energy	R.10
secondary particle energy.....	S.5
Resonance area.....	S.10
Resonance energy	
multilevel analysis.....	M.3
single-level analysis	S.8
Resonance Integral	R.11
calculated from resonance parameters	R.11
effective energy	R.11
infinitely dilute	R.11
over smaller energy range	R.11
reduced	R.11
Resonance parameters	
Adler- Adler	M.5
average	A.8
multilevel.....	M.3
partial radiation widths.....	G.1
reduced widths	S.9
Reich-Moore	M.3
R-matrix.....	M.6
single-level	S.8

LEXFOR

Resonance parameters	
Vogt.....	M.3
Resonance strength	S.11
Resonance widths.....	S.9
average	A.8
partial radiation	G.1
Rutherford scattering	S.3
ratio to	D.10
R–matrix parameters.....	M.6
R–values	F.10
Sample	S.1
temperature.....	S.1
thickness	S.1
Scattering	S.2
amplitude.....	T.5
bound atom	T.4
coherent	T.4
deep inelastic.....	R.5
free atom.....	T.4
incoherent.....	T.4
of thermal neutrons	T.4
Secondary fragment yield	F.8
Secondary Particles	S.5
energy	S.5
linear momentum	S.6
Self Indication	S.7
S–factor	
astrophysical.....	A.6
Sine-squared coefficients	F.15
Single-Level Resonance Parameters	S.8
Spallation	R.5
Spectra	
fission neutron.....	F.3
gamma	G.1
unresolved gammas	G.1
Spectrum Average	S.13
Spectrum temperature	S.13
Spin-correlation parameter.....	P.11
Spin-cut-off factor.....	N.3
Spin-depolarization parameter	P.12
Spin-flip	
parameter	P.13
probability	P.13
Spin-rotation	
function	P.13
parameter.....	P.12

LEXFOR

Spin-spin cross sections	C.8
Spin-transfer parameter.....	P.13
Spontaneous fission	F.1
Standards	S.15
decay data.....	D.2
reference.....	R.9
Statistical weight factor.....	Q.1
Status	S.18
Strength functions	A.8
Sums	S.21
of 2 or more reactions	S.21
of data to more than one isomeric state.....	S.21
Superheavy elements	E.1
Superseded data	S.18
Supracumulative cross section.....	I.4
Target Nucleus	T.1
polarized.....	P.15
Tautologies	T.2
Temperature	
nuclear	N.3
sample	S.1
spectrum	S.13
Ternary fission	F.2
Thermal Neutron Energies	T.3
Thermal Neutron Scattering	T.4
Thermonuclear Reaction Rate	T.6
S- factor.....	A.6
Thick and Thin Target Yields	T.7
Threshold	T.10
Title	T.11
Total	T.12
Total charge-changing cross section.....	C.8
Total cross section.....	T.12
self-indication.....	S.7
Total reaction cross section.....	T.12
Total scattering.....	S.2
Translated data (from other data libraries).....	S.20
Transmission	T.12
Treiman- Yang angular distribution.....	D.14
Uncertainties	<i>See</i> Errors
Undefined reaction channels.....	P.5
Units	U.1
for data given in percent.....	U.2
miscellaneous	U.2
SEE TEXT	U.2
Unobtainable data	S.19
Variable nucleus formalism	
isomeric states	I.9

LEXFOR

Variable number of emitted nucleons	P.5
Variables	
dependent	D.8
independent	I.5
Vogt parameters	M.3
Watt spectrum	F.3
Wave length	I.2
Yields	
neutron.....	N.1
product.....	R.7
thin and thick target.....	T.7